The Kingston Daily Freeman

VOL. LXII.—No. 215. CITY OF KINGSTON, N. Y., MONDAY EVENING, JULY 24, 1933. PRICE FOUR CENTS.

Post Predicts Faster World Flights in Not Too Distant Future

Would Rather Have Robot Pilot Than Human Co-Pilot—New York Plans Official Reception Wednesday.

New York, July 24 (AP).—Wiley Post has no illusions about the longevity of that record of 7 days, 18 hours and 49 minutes he set in his dash around the globe. He thinks someone will break it in the not too distant future.

Sitting in comfort in an easy chair for the first time in more than a week, Post told yesterday of his adventures fighting the winds and fog of many lands. Asked what the fastest possible time around the world would be, he chuckled and said:

"Oh, about 30 seconds, I guess. No one really knows, but they're going to go faster and faster."

The robot pilot that helped him around the globe made a big hit with Post, he disclosed, despite some mechanical difficulty. He said he'd rather have it than a human co-pilot because it is more accurate.

"Being a lazy man," he said, "I let the robot do the work as much as possible. I trusted the ship to the robot from Edmonton till I was over Newark Airport. It flew it every step from the first takeoff, too, until 30 minutes before I landed in Germany."

Post is sure he could have made the trip in five days if he had "the breaks" in weather.

"I thought it was going to be a pleasure trip," he said, "but the weather made it turn out otherwise. But the robot worked pretty well, except for the time the oil feed was broke."

Sentenced to Jail For Drunk Driving

Harold Terwilliger, 36, of Kerhonkson, was committed to the Ulster county jail Sunday evening by Justice H. E. McKenzie of Port Ewen, to serve 25 days in default of a fine of $25. He was charged with driving while intoxicated and his arrest followed an accident at St. Remy about 7:30 Sunday evening, when a Chevolet roadster driven by Terwilliger collided with a Buick sport coupe driven by Margaret B. Holmes of Downsville. Both cars were damaged so that it was necessary to tow them to a garage. Terwilliger, who was driving towards New Paltz at the time, was accompanied by Golden Markle of Kerhonkson and Henry Mertine of Eddyville. In the Holmes car besides the driver were Bruce Lane of 89 Clinton avenue, Catherine Brown of 15 North Front street and Howard Smith, who is employed at the Mitchell House.

Dr. Ross of Port Ewen was called to treat Mertine and Lane for fractured ribs and the occupants of the two cars for numerous lacerations and bruises.

The sheriff's office was notified and Deputy Sheriff Vredenburgh went to the scene as did Sergeant Lockhart and Trooper Baker, who were notified. The members of the fire company are given much credit for handling the heavy Sunday evening traffic until the arrival of the officers.

THE HISSING ADDER NOT A POISONOUS REPTILE

It was erroneously reported that the snake killed in Shokan a few weeks ago was of a poisonous variety. This species variously called "hog-nosed snake," "puff adder", "flat-headed adder", etc., is in reality entirely harmless. Raymond L. Ditmars, curator of reptiles in the New York Zoological Park, says of this snake:

"When annoyed, they flatten the head and neck to a great extent and hiss loudly. Their hostile airs have placed them in bad repute, yet they are entirely harmless and seldom attempt to actually bite. They may best be described as 'bluffers'."

Only two species of poisonous snakes are found in New York state, the rattlesnake and the copperhead, and both are quite uncommon.

W. M. ABBOTT.

Rainfall This Morning 0.12

This morning, shortly after 9 o'clock, there was a heavy downpour of rain, which cooled the atmosphere for a time, giving relief from the hot weather which has enveloped the city and surrounding territory since Sunday morning. Although the rain came down in torrents for a period of about 20 minutes, the rainfall was only 0.12 as recorded by the gauge of the New York Board of Water Supply. Not long after the shower the sun came out and warmed the air and earth again raising the thermometer to 90 degrees at noon.

Our Growing Population.

The following births have been reported to the board of health:

Mr. and Mrs. Donald Gordon McGrew, 226 Grand street, a son, Peter, July 1, at the Kingston Hospital. Dr. John B. Krom was the attending physician.

Mr. and Mrs. George W. Sickler, Ashokan, a daughter, Coralie Etta, at the Kingston Hospital, July 20. Dr. John B. Krom was the attending physician.

Mr. and Mrs. Frederick Ferraro, 47 Elmendorf street, a son, Frederick, Jr., July 19 at the Benedictine Hospital. Dr. F. E. O'Connor was the attending physician.

Two Cars Collide Near West Hurley, 3 Were Hurt, Two Arrested

Accident Involved 10 Persons—One Fined For Public Intoxication, Another Demands Hearing—All from New York and Brooklyn.

Three persons were treated at the Kingston Hospital and two others were arraigned before Justice Charles R. Tiller at West Hurley this morning on charges of public intoxication as the result of an automobile accident that involved ten people and two cars.

The cars were a Graham sedan owned by George Voldati of 316 East 104th street, New York city, and driven by his brother, Carlo Voldati, of 305 East 105th street, New York city, and a Plymouth coupe owned and operated by Louis Rohde of 148 West street, Brooklyn.

The accident occurred about 11:30 Sunday evening when the Voldati car, going toward Phoenicia collided with the Rhodes car, which was coming toward Kingston, the left front of each car striking, both cars being damaged so that they were unable to continue under their own power. The collision happened on the turn near Miller's Still Alarm gas station at Glenford.

In the Voldati car, besides the driver were Paul Gragory, 334 E. 105th street, Joseph Rosse, 630 W. 135th street, Henry Merlini, 218 E. 105th street, Paul Plate and George Girondola, both of 409 East 100th street, all New York city.

Rohde was accompanied by Francis Smith, 23 India street, Brooklyn, Cornelius O'Keefe, 83½ India street and Charles Flood of 43 India street.

Three of those in the Valdati car were injured. Paul Plate and George Girondola were taken to the Kingston Hospital where they were treated by Dr. Sonking, the former for incised wounds and lacerations of the left eyebrow, left lower lip and chin, and Girondola for deep lacerations over the left eyebrow, running down to the eye and lacerations of the forehead. Later Joseph Rosse went to the hospital for treatment of lacerations of the head, right shoulder and elbow, said to be not serious.

Trooper Mahoney of Phoenicia was called and arrived within a few minutes after the accident. He reports that he found that there had been a free-for-all between the occupants of the two cars, before his arrival and the Plymouth people, being outnumbered, had been forced to take to the woods.

Paul Gragory, who according to Trooper Mahony was abusive and Francis Smith, who was said to be intoxicated, were arrested and taken before Justice Tiller. Smith was fined $5, which he paid. Gragory pleaded not guilty and was committed to the county jail to await a hearing at 3 o'clock this afternoon, the charge being public intoxication.

FINGER INFECTION WAS FATAL TO BROOKLYN BOY

Walter Helbig, 13 year old Brooklyn boy who has been spending the vacation at the home of his grandmother in Glenford, was brought to the Kingston Hospital Saturday, suffering from an infection in the finger. Dr. Sonking found that the boy had been suffering from the infection for about a week, without treatment by a doctor, he was informed, and the poison had gone directly into the blood stream. The lad died about 9 o'clock Sunday morning.

SLIGHT SKULL FRACTURE RESULTED FROM MISHAP

Madeline Silverman, 15, a summer guest at Kerhonkson, was brought to the Kingston Hospital Sunday for treatment for injuries received when she fell from the running board of her father's automobile and struck her head on the pavement. Dr. Sonking found her suffering from lacerations and contusions of the scalp and from concussion. This morning X-rays showed that she had received a slight fracture of the skull.

Heavy Auto Traffic.

Shokan, July 24.—Automobile travel on the boulevards on Sunday was probably the heaviest this season. Traffic at Winchell's Corner at times during the day approached the congestion stage, there being no stop light at this busy point, nor is a state trooper stationed there as was formerly the case during the summer months.

Sportsman-Mayor Of Hudson Drowns

Hudson, N. Y., July 24 (AP).—This old whaling city today mourned the death of its sportsman-mayor, Archland B. West, 46, who was flung to his death from an outboard motorboat in the Hudson river yesterday.

West, an ardent motorboat racer, fell face-first out of the stern of his boat when the motor suddenly started. Canoeists not far away had seen him standing up in the light racer, trying to start the motor, which had stalled.

Leaving its driver struggling in the middle of the Hudson river, which is about a half mile wide, the boat sped on down the river, to run head-on into a mud bank.

Mollisons Slightly Hurt In Plane Crash At Bridgeport Field

Awake at Hospital Looking More Cheerful at the Crack Up Near Their Goal—New Honors For Jimmy and Amy.

Bridgeport, Conn., July 24 (AP).—Britain's famous flying couple—Captain Jim and Amy Johnson Mollison—awakened at the Bridgeport Hospital this morning, refreshed and smiling again at life.

After nine hours' sleep, they looked more cheerfully at the crack-up at the Salt Marsh last night which ended their flight over the North Atlantic, and friends who went to their bedside said they were in good spirits.

Their plane, "Seafarer," in which they flew from Pendine, Wales, planning to start over the ocean again to Bagdad, and thence back to England, lay a wreck at the rim of the Bridgeport Airport. Airport officials said only a few parts could be salvaged.

The Mollisons slept soundly through the night, Dr. Isaac L. Harshberger, their physician, said.

They wore new honors, despite the heavy bandages on Jimmy's face and the thick coating of bandage on Amy's right hand.

Jimmy found himself the first man to fly across the North Atlantic twice from east to west, while Amy was the first woman to make such a flight in a heavier-than-air craft.

Mollisons Ready To Continue Trip This Afternoon

Will Leave Bridgeport at 4 o'clock for Floyd Bennett Field to Complete Transatlantic Journey Marred by Accident.

Bridgeport, Conn., July 24 (AP).—A representative of James and Amy Mollison, who crashed here after a flight from Europe, said this morning that they would continue their flight to New York this afternoon in a borrowed plane.

The Mollisons plan to leave Bridgeport at 4 p. m., eastern standard time, in an Amphibian piloted by Ralph Wickford, a Boston Airport pilot.

While neither of the Mollisons felt up to trying to fly a plane today, they were in good spirits and seemed recovering rapidly from their slight injuries and their more severe shock.

Their destination on the flight from here is Floyd Bennett Field, the New York City Municipal Airport.

WILD CAT RUN OVER BY TRUCK DISAPPEARED

West Shokan, July 24.—Saturday night while returning a truck load of dance tired Conservation boys back to their quarters at the Boiceville camp, Judge Davis, and his ready helpmate, John Nagles, caught up with a large wild cat at the south approach of the Traver Hollow Bridge, and a heated race across the long structure was on. Although the big cat was fleet of foot and held its course well in the middle of the roadway the judge's roaring Chevy was still speedier. At a distance of about two-thirds the fleeing feline was overtaken and run over with the front axle of the truck. Whether or not the big species of the family are possessed of the traditional nine lives of the household tabby seems in this case to be borne out in the affirmative as when the truck was brought to a stop and an investigation made there was no wild cat to be found. The consensus of opinion among the riders is that wild tabby had either leaped over the sides into the yawning chasm or scurried back over its impromptu race course.

BALBO POSTPONED HIS RETURN TRIP TO TUESDAY.

New York, July 24 (AP).—Because of unfavorable weather, General Italo Balbo today postponed until tomorrow the takeoff of his 24 plane armada on its return journey to Italy.

St. Remy Church Picnic

The St. Remy Reformed Church will hold a community picnic on Thursday, July 27. A cafeteria supper will be served at 6 o'clock. Dolls, ring toss, children's booth and baseball and tub are some of the games to be played. The Cordts Hose Band of Kingston will furnish the music. The chairman of the various committees will be glad if anyone will come to help them put up the booths on Wednesday evening at 7 o'clock.

Closing of St. Ann's Novena.

Wednesday, July 26, is the Feast of St. Ann. The Novena, which has been in progress for the past week closes on that day. The sermons tonight and tomorrow night at St. Ann's Church, Sawkill, will be given by the Rev. William P. F. Dooley of the Holy Name parish in Wilbur.

Two Picnics

Port Ewen Reformed Church Christian Endeavorers will go on a picnic Tuesday at 6:30. The Sunday school of the Reformed Church will hold its picnic on Wednesday at Spring Lake. They will leave Port Ewen at 1:30 p. m.

Republican Assembly Will Decide Issue in Special Session Plan

Republican Majority in Assembly Will Decide Plans for Aiding New York City's Request for Financial Help.

Albany, N. Y., July 24 (AP).—How far the Republican majority in the Assembly will go along with the Democrats in helping New York city get the financial aid it needs from the state for unemployment relief is one of the questions to be decided at the extraordinary session of the state legislature which begins Wednesday.

Although the Democratic governor, Herbert H. Lehman, has ordered the special session to permit New York to raise $41,000,000 for unemployment relief, probably through special taxes, the Democrats, controlling the executive office and the State Senate, will need votes in the Republican Assembly to put through any new tax measures.

In view of the fact that control of the Assembly, last stronghold of the Republicans in the state government, looms as the primary issue for the fall election, the extraordinary session may prove to have a deep political significance.

Already, State Republican Chairman W. Kingsland Macy has made the statement that the Tammany Hall, in order to get their $41,000,000 in new taxes, "is passing around the word that it would be perfectly willing to see a Republican governor in place of Governor Lehman." This statement was given wide publicity by the Republican state committee through its press bureau.

"This is Tammany's old trick," Macy continued. "It has had its representatives, from time immemorial, whisper to ambitious Republicans that Tammany's support for a Republican ticket was to be gotten simply allowing Tammany to have its own way in New York city."

On the other hand, the Republican legislators may find themselves concerned with the demands of upstate cities, several of them Republican-controlled, for a "certain and continuous revenue" for unemployment relief, such as New York city is seeking.

PALMER CANFIELD LEADER AT PYTHIAN CONVENTION.

The grand lodge, Knights of Pythias, of New York state, held its annual convention last week at Saratoga. Robert Waterman, corporation counsel of Ogdensburg, was elected grand chancellor for the ensuing year. The outgoing grand chancellor, Willard Kent, county judge of Cortland county, reported a successful year notwithstanding the fact that economic conditions have affected every fraternal organization. The trustees of the Pythian Home reported a large addition to the home had been completed which almost doubles its capacity. The newly elected officers were installed by Palmer Canfield, who continues as supreme representative, and also as deputy supreme chancellor. Mr. Canfield was assisted by Harry Werger of Troy as acting grand prelate, and Edmund J. Moore of Port Ewen as acting master at arms. It was voted to hold the next convention at Rochester.

PATAUNKUNK BARN STRUCK AND BURNED

The large barn owned by Elroy and Henry Smith, at Pataunkunk, was struck by lightning and burned to the ground, during a heavy thunder storm about 10 o'clock Saturday night.

Seventeen cows and three horses were taken out to safety, but one horse perished in the flames, along with a large amount of hay and farm machinery, including a nearly new thresher, a tractor and other equipment that was practically new.

The rain fell in torrents. Had it not been for that fact the nearby farm house and other buildings would also have burned. The loss is a heavy one. It is understood there was $2,000 insurance on the barn and a small amount of insurance on the contents.

The barn was struck by lightning about a year ago.

Kidnapers Now Murderers

Philadelphia, July 24 (AP).—The men who tried to kidnap Frank A. McClatchy for ransom are hunted now for murder. McClatchy died in a hospital last night, victim of a bullet which was fired into his chest because he resisted the attempts of two men to abduct him last Wednesday. They had lured the prominent real estate salesman to a sample house which they said they wanted to buy.

Storm Damages Telephone Cables

In the neighborhood of 200 telephones were put out of commission by an electrical storm that visited the Ellenville, Napanoch and Greenfield section about three o'clock Friday afternoon. The telephone men were kept busy making repairs, which included a cable near Greenfield, which was struck and badly damaged. The trouble came at a particularly bad time as this is the height of the summer guest season and many of the hotels had good crowds over the week-end, it being reported that the Napanoch Country Club had about 1,000 guests.

Subsistence Gardens Will Be Developed as Approved Relief Plan

Chairman Herzog of Emergency Work Bureau Notified of State's Plan to Aid in Development of Subsistence Gardens for Unemployed.

Subsistence gardens at Kingston will be developed under state aid as an approved relief project. Matthew H. Herzog, chairman of the Kingston Emergency Work Bureau has been notified by the Temporary Emergency Relief Administration of which Frederick I. Daniels is executive director.

State aid to the amount of 100 per cent reimbusement will be given on approved work relief payrolls up to the amount of $360 with additional expenditures for relief wages in the garden project to receive the usual 40 per cent state reimbursement. In addition, the Temporary Emergency Relief Administration will give Kingston 100 per cent of approved home relief claims for seeds, fertilizer and small garden tools up to the amount of $517.88, with expenditures above that amount to be reimbursed at the usual 40 per cent rate.

The Temporary Emergency Relief Administration in sharing local relief expenditures holds the district responsible for exercising precaution in the expenditure of relief funds, seeing that funds are expended only on behalf of families investigated and found to be in need. In addition, relief must be given to the needy without discrimination on the grounds of race, color, religious belief, political affiliation or non-citizenship, be placed on a budgeted basis, and be withheld from those who are not definitely in need of aid.

Farmer Accuses Ticefelt of Theft

Clayton Ticefelt of Albany avenue was arraigned before Judge Bernard A. Culloton this morning in city court and held for a hearing Thursday, July 27, on a charge of robbery preferred by Hiram Clapper, a farmer, employed on the Harry Bailey estate at Mt. Tremper.

Clapper claims he was robbed while riding in an automobile with Ticefelt early Sunday morning. He lost his watch, a $5 bill and $2.50 in change. He reported the incident to the police right after missing the watch and money. Ticefelt was picked up by Officer Robert Healey on Murray street, about 3:30 Sunday morning.

The police are investigating the case thoroughly.

George Foster, colored, was given a suspended sentence this morning when arraigned on a disorderly conduct charge preferred by Officer John J. Harnen. Foster was arrested Sunday.

Johnston Every of Ulster Park, arrested Saturday night near East Chester street on Broadway for public intoxication, was given a suspended sentence.

Benjamin Singer of New York city, arrested by Patrolman Henry Barmann for speeding Sunday, forfeited $10 Bail.

Christ Masakaki of Jackson Heights, arrested Sunday by Officer Barmann for the same thing, also forfeited $10 bail.

ENGINEERS TO DINE AT OUTING ON SATURDAY

Members of the Orange, Rockland, Ulster and Dutches County Chapters of the New York State Society of Professional Engineers and Land Surveyors will hold an outing and get-to-gether dinner Saturday afternoon, July 29, at Kristic Farm Inn, Rosendale. Members will inspect the new highway and bridges now being constructed from New Paltz to Kingston through Rosendale.

FIREMEN TO ENTERTAIN HOME CHILDREN JULY 27

On Thursday of this week, the Kingston Firemen will entertain the children of the Industrial Home. This will be their annual outing and picnic. After an auto ride in the morning, the children will be taken to Kingston Point where the picnic will take place. Happy anticipation runs high at the Industrial Home these days.

Sent to Jail.

Mabel W. Jack, 55, of New York city, who gave her occupation as an artist, was committed to the Ulster county jail Sunday by Justice Wallace Shultis of Woodstock, to serve five days on a charge of being drunk and disorderly.

Awaits Hearing.

Ethel Mills, 24, of New York city, an actress, was brought to the county jail Saturday to await a hearing this morning before Justice Richard Mooney of Eddyville on a disorderly conduct charge.

Ready for Contact.

Oklahoma City, July 24 (AP).—The family and associates of Charles F. Urschel, kidnaped trustee of the $22,000,000 Slick Oil Estate, are ready to "make contact with the kidnapers ourselves," a spokesman said today.

Dr. Ritchie Moves Office.

Dr. Saul Ritchie has moved his office from 133 Pearl street to 361 Broadway, near Brewster street.

Government Approved Plan For Closed Bank Outlined, To Reorganize Institution

Plan Calls for Complete Reorganization of Closed National Ulster County Bank and Trust Company, and Creation of New Banking Institution With No Doubtful Securities—Would Have $250,000 Capital and $50,000 Surplus—Depositors Must Agree to Plan Before Further Action.

A plan for the re-organization of the National Ulster County Bank and Trust Company, as approved by government officials, was presented Saturday evening by members of the "Washington Committee" to the full committee representing the depositors of the bank and after the plan had been outlined by Howard A. Lewis the committee expressed its approval of the plan and additional committees were appointed to go out and present the plan to the depositors and stockholders for their approval.

The plan briefly is one of complete re-organization of the old bank and the creation of a new banking institution from which all questionable or doubtful securities will have been removed so that the new bank would start out as a complete liquid institution with no bad holdings thus giving the depositors complete protection.

The meeting held at the court house was presided over by E. Frank Flanagan and the plan was given in detail by Mr. Lewis. This plan was approved by the treasury officials at Washington earlier in the week when a committee composed of Mr. Flanagan, Mr. Lewis, Willis G. Nash, conservator of the bank, and Judge Harry E. Schirick conferred with Comptroller O'Connor and his assistants in Washington. Not only was the plan approved but forms necessary for the re-organization were drawn up and approved as well as the new charter for the re-organized bank.

Under the new plan there will be no preferred stock as was the case in the first plan which was put forward. This preferred stock plan which was used in some instances has been found to lack certain qualities and is now being frowned upon by the department.

The new plan calls for re-opening of the bank after complete re-organization with the bank owned by the depositors.

Briefly it is proposed that the depositors waive 25per cent of their unsecured deposits and purchase common stock to the extent of 8 1/3 per cent of their deposits. This will mean a retention of 33 1/3 per cent of the deposits, as was the case in the first plan submitted. But instead of one-third of their deposits going into preferred stock as in the original plan the stock issued under the new plan will be common stock to the amount of but 8 1/3 per cent of their deposits.

All of the "slow, doubtful and bad" loans which the bank now holds would be eliminated from the new institution by their being taken over by a board of trustees named by the depositors or their representative. These loans amounting to about $530,000 would be used to liquidate the 25 per cent withheld from the depositors, as the loans are paid. A committee of depositors has examined these so called "slow loans" and have determined that they are good loans and will ultimately be paid. The committee feels that within two years much of this 25 per cent can be returned to the depositors. In addition the depositors will have 8 1/3 per cent of their deposits in non-assessable common stock of the bank which should pay probably 5 per cent dividends.

As to the present stockholders of the bank the new plan should meet with their approval. Under the law every stockholder of the present bank is liable on liquidation to an amount equal to his or her stock holding. In the event of liquidation the stockholders would not only lose their stock but an equal amount by assessment.

The new plan would eliminate this possibility since the new stock would be non-assessable. The present stockholders under the new plan will be required to surrender their stock in the present institution and purchase stock in the new bank in lieu of the old stock to an equal amount.

Thus the stockholders would pay no more than if assessed on his present stock and would have stock in the new institution of an equal amount to what he holds now and he would not be liable for future assessments. In other words there would be no double liability on stock in the new institution.

The committee which visited Washington met with Comptroller O'Connor as well as with his assistants and during the three days in Washington completed an astounding amount of work. Not only is the plan approved by Washington but the committee brought back with it forms necessary to carry through the plan. The treasury department informed the committee that it felt that there was definite need for the National Ulster County Bank and Trust Company in this community and that everything would be done by the department to see that the institution was opened as soon as possible.

Conservator Nash spoke in favor

(Continued on Page Three)

2,211 N. Y. Farmers Attending World's Fair

Chicago, July 24 (AP).—A delegation of 2,211 farmers from New York toured the World's Fair today with "a good time" their only purpose of a three day visit.

Arriving in four special trains, visitors completed registration at 3 a. m. today. The trip was sponsored by the Farm Bureau Federation. Railroad men said it was the largest "all expense tour" ever conducted.

INDUSTRIAL RECOVERY HEADS READY FOR START

Washington, July 24 (AP)—The Industrial Recovery Administration started today on the biggest week of its career, preparing hurriedly for Thursday's zero hour in the mass re-employment campaign.

On Thursday, the country's employers will begin to get from their mail carriers the blanks which they may sign promising individually to raise pay and shorten working hours.

Tonight, President Roosevelt himself, in a talk beginning at 9:30 (Eastern Standard Time), will discuss the plan and the progress of his general recovery efforts. That will be the first big move in the attempt to get public support behind the "blanket" agreements.

REV. H. R. COLEMAN TO BE RONDOUT PASTOR

The Rev. Harold R. Coleman of Clayville will be the new pastor of the Ponckhockie Congregational Church, the pastorship of which was vacated last April by the Rev. E. Bond Brown, who is now stationed at the Phoenicia Methodist Church. The Rev. Coleman will assume duty here on Sunday, September 3.

The new pastor is a graduate of Connecticut Wesleyan University, where he prepared for the ministerial field.

The Rev. Coleman spoke to the Ponckhockie congregation recently which resulted in him being unanimously called by the parish.

ROOSEVELTS WILL LIVE IN LOS ANGELES, CALIF.

Fort Worth, Tex., July 24 (AP).—Los Angeles will be the home of the Elliott Roosevelts, the President's son and his bride announced as they arrived by train late Sunday night for a four-day visit.

They spent the night at a hotel, the bride's mother, Mrs. J. B. Googins, not having returned to her home from Burlington, Iowa, where her daughter, Ruth Josephine Googins, and young Roosevelt were married Saturday.

Residents Carrying Water.

Shokan, July 24.—The hard thunder shower of Friday night apparently failed to add any water to the wells and springs of northern Olive. Many residents are now carrying water from a distance, a condition which did not ensue until much later in the season last year. Joseph H. Dewitt of Cool Breeze Farm has nine feet in his well, a depth probably not exceeded anywhere in Shokan at this time.

Treasury Receipts.

Washington, July 24 (AP).—Treasury receipts for July 21 were $6,281,602.83; expenditures $8,335,442.19; balance $539,466,963.55. Customs duties for 21 days of July were $15,616,242.66.

Car Dealers To Meet on Tuesday

A meeting of the new car dealers of Ulster county has been called by the Kingston Automotive Dealers' Association for Tuesday evening at 8 o'clock at the city court chambers on Broadway, at which time a county organization will be formed. The purpose is to present before that organization a proposed code under the Roosevelt Recovery Act to regulate the automobile business of the county.

At a recent meeting of dealers from all over the state a code was presented and discussed. This is the code which the dealers of the state believe will aid them in the conduct of their business and it will be presented at the local county meeting Tuesday evening for approval. Under the Roosevelt National Recovery Act a code for fair dealing must be adopted by various businesses.

FOR DELICIOUS SUMMER SALADS

Encore MAYONNAISE 2 8oz. JARS 25c

Grape Juice pint bottle 14c quart bottle 23c

SWIFT'S PREMIUM HAMS Sugar Cured—whole or shank lb. 17c

Grapenut Flakes	2 packages	17c
Sweet Mixed Pickles	jar	19c
Argo Laundry Starch	2 packages	15c
Lobster	No. ½ can	19c
R & R Chicken	6 ounce can	32c
Rajah Sandwich Spread	2 jars	25c
Brisket Pork	pound	11c
Rice Flakes COMET BROWN	2 packages	17c
Octagon Soap SMALL	12 cakes	25c
Octagon Cleanser	3 packages	13c
Octagon Soap Powder	3 packages	13c

N. B. C.

Molasses Cookies John Alden	package	19c
Malted Milk	tin	23c
Premium Sodas	small package	10c
Butter Thins	package	10c
Arrowroot Biscuit	package	10c
Uneeda Grahams	small package	10c
Saltinas	small package	10c

A & P Salmon	No. ½ can 18c	Malt Blue Ribbon	can 69c
Tuna Fish Solitaire	No. ½ can 15c	Chili Sauce	M. bottle 15c
Minute Tapioca	pkg 12c	Olives plain pint 21c	stuffed pint 39c
Post Bran Flakes	pkg 9c	Ovaltine	can 39c
Tea Biscuits	dozen 10c	Bovex	can 10c

GRANDMOTHER'S BREAD Regular and Sliced 20 oz loaf 8c; Regular 16 oz loaf 6c

Fleischmann's Yeast	cake	3c
White House Evap. Milk	3 tall cans	17c
Gorham's Silver Polish	jar	25c

COFFEE—Bokar pound tin 25c; 8 O'Clock lb. 19c; Red Circle pound pkg 21c; Condor pound 29c

Burnett's READY MIX Ice Cream Powder	2 for	25c
Bexert QUICK MIX Ice Cream Powder	package	10c
Brill's E-ZEE-FREEZ Ice Cream Powder	package	10c
YUKON GINGER ALE	12 ounce dozen	79c
YUKON GINGER ALE	28 ounce bottle	10c
YUKON PALE DRY	26 ounce bottle	10c
YUKON ASSORTED SPLITS	bottle	5c

FRESH FRUITS & VEGETABLES AT A&P FOOD STORES

ELBERTA PEACHES Georgia's finest first of the season 4 pounds 19c
12 lb. peck 37c

CANTALOUPES	extra large 10c; large 3 for	25c
HONEY DEW MELONS	extra large 29c; large	25c
WATERMELONS	each	33c
LEMONS	dozen	29c

GUARANTEED MEATS at A&P MARKETS

BIG STEAK SALE

Round Steak	Cut from selected Government inspected steers	pound 21c
Sirloin Steak		pound 29c
Porterhouse Steak		pound 33c
Fancy Brisket	CORNED BEEF BONELESS	pound 13c

Delicatessen Items

Cottage Cheese	lb 9c	Luncheon Loaf	lb 25c
Thuringer	lb 21c	Pork Tid Bits 9 oz each	16c
Boiled Ham whole, half or sliced	lb 31c		
Salads Potato, Macaroni, Cabbage	lb 15c		

ATLANTIC & PACIFIC

INSURANCE

W. A. VAN VALKENBURGH

Kingston Trust Co. Building, 518 Broadway.

Phone—442. Residence 2623.

We Write All Kinds of Insurance Everywhere Through Our Agency and Brokerage Connections.

Lights of New York

by L. L. STEVENSON

Let's forget about the rear of Times square and the so-called "Great White Way" for a little while and take a jump over to Cape Cod. There's the quiet village of Harwich port which figured so largely in the news because of the kidnaping of the little McMath girl. There are several Harwiches, East Harwich, Harwich Center, etc., since the town of Harwich, which corresponds to a township in many states, covers a large area. The history of Harwich goes back a long way. There are, of course, the old families whose history is entwined with that of the cape, and those who come there summers. No matter how many seasons they may have spent there, they are "still foreigners" and in the opinion of many old timers, who perhaps make a year's living in a few weeks in summer because of their presence, "the foreigners have spiled the cape."

• • •

Despite the presence of "foreigners," Harwich is a most pleasant locality. But away back in the middle of the 1700s, it must have been different. In his book, "Cape Cod, Ho!" Arthur Wilson Tarbell wrote of Rev. Edward Pell, who crossed the Great Divide in 1752. The request of Rev. Mr. Pell was that he be buried in Brewster because, "If left among the pines of Harwhich, I might be overlooked at the Resurrection, for the Lord would hardly think of looking in such an ungodly place for a righteous man."

• • •

Speaking of crossing the Great Divide, there was the Cape Codder, who made preparation for such an extremity. He built a beautiful tomb and his neighbors came to congratulate him. "Well," he said, swelling just a bit with pride, "she'll stand forever and she sleeps six."

• • •

In the lobby of the Harwich Port hotel at which traveling men stop, a number of salesmen were discussing Cape Codders and their characteristics. One told the story of the Cape Cod merchant who wouldn't handle a certain brand of cigars because people were always coming in and buying them. "That may be an old story," remarked one of the group. "But the same thing actually happened to me in one of the cape towns last week. The old fellow couldn't be bothered with customers coming in all the time, so he threw out my line."

• • •

Reverting to those foreigners who have "spiled the cape," there was the old captain who was asked whether or not a certain family were Cape Codders. "They might be called that," he said. "But they ain't been livin' here more'n forty years."

• • •

Just a bit "sot" in their ways are the Cape Cod natives. For instance, there are the clam sellers. During the days of prosperity, they got together and set the price at 70 cents a pail for little-necks. Now, while they may sell them to the Boston fish wharf for 50 cents a pail—and that's quite a piece to transport them—if a customer drives right up to the shanty, he can't buy them for less than 70 cents.

• • •

Then there was the Harwich port police officer who, when asked his name by a reporter, replied, "I'm not bein' paid for tellin' you that, sir." And that ended the matter as far as he was concerned.

• • •

Only space enough now for a flash-back to Broadway for a height of optimism note: A six-piece German band playing in front of a mid-town hotel where the guests are mostly unemployed actors and musicians.

© 1933, Bell Syndicate.—WNU Service.

Judge Rules Nightmares No Grounds for Divorce

Milwaukee, Wis.—Nightmares do not constitute cruel and inhuman treatment, Circuit Judge August E. Braun ruled in a divorce suit here. Mrs. Mary Thorsen testified her husband, George, often dragged her from bed and pummelled her during a nightmare. The judge granted her a divorce on the grounds that her husband stayed away from home for long periods.

To Restore Wild Life

Odanah, Wis.—Bad River reservation Indians have undertaken to restock and preserve wild life haunts on their reservation. A program of reforestation and regulation of hunting, fishing and tree cutting was expected to yield necessary revenue.

American Indians Dream of Empire

Philadelphia.—An American Indian empire, consisting of all the tribal governments in the country, is being planned by Ehnakfed Gavin.

The organizer, who said that he was the son of Fighting Bull, was born on the Kickapoo reservation at St. Cloud, Okla., 36 years ago.

"We hope to establish a Pan-American Indian union," he explained, "which will be of the Indians, for the Indians, and by the Indians." He said that John Collier, of the United States Bureau of Indian Affairs, was interested in the project, which would be under supervision of the federal government.

Stirred Fear of India

Japan's defeat of Russia in the early part of this century set all Asia agog. If Japan with 35,000,000 had been able to defeat a European power, what might India with 350,000,000 not do? If every Indian spat on the ground at the same time, a pool big enough to drown every Englishman in India would be made, they imagined.

DAMAGE FROM LIGHTNING IN RESERVOIR SECTION

West Shokan, July 24.—Lightning has been playing pranks about the lower reservoir valley of late. During one of the passing showers a few days ago a bolt struck the corner of the house of Jim Hughes, veteran Department of Water Supply employe, residing along the south boulevard near West Hurley. The flash followed the metal gutter to the ground and in its course killed several chickens nearby. Fortunately no one else was injured, and damage to the corner of the house was not heavy.

Friday evening after carrying water on the needy garden, Mrs. Oscar Dudley at Brown Station was standing in the open doorway of the garage as a few sprinkles of rain were falling. There was a sudden blinding crash, a bolt shattered one of the beautiful white birch trees standing opposite the driveway and bounding over the ground past Mrs. Dudley's feet and followed the water faucet pipe back into the house, putting the electric circuit out of commission, but not affecting the radio. Although Mrs. Dudley was but slightly shocked, she was terribly upset from her apparent narrow escape. Her aged mother, Mrs. Roosa, lying in bed, who is in a very serious condition, was not injured.

Mr. Dudley, veteran D. W. S. gatetender at the time, was at Pete Crawford's garage at Olive Bridge and was unaware of the happening until he returned home a half hour later.

The bolt shattered birch tree which was one of the two set out by a Mr. Griffith, whose home was located on the site of Mr. Dudley's garage in pre-reservoir days, had attained a considerable height above the house, which doubtless acted as a lightning rod in diverting the flash. Department of Water Supply officials will attempt to save the tree by bolting it together and covering the splits with plastic cement.

Still another report comes from the vicinity of The Vly where a bolt struck the radio aerial at the residence of Thomas Olsen and entered the kitchen and followed the metal leading and ripped up the linoleum on the floor. At the same time a house standing across the road was also somewhat damaged, but fortunately again the occupants were not injured.

The Last of the Yahgans

Scientists predict that within a few years there will be no more Yahgans. This tribe, which Darwin described as the lowest order of humanity, has been reduced from 2,500 to a handful during the 80 years of its contact with civilization. They inhabit the Tierra Del Fuego archipelago at the southern tip of South America, and are the most southerly inhabitants of the earth.

CLINIC SCHEDULE AT BENEDICTINE HOSPITAL

The first clinic to be held at the Benedictine Hospital this week will be the clinic for the diseases of the stomach, which will be held on Wednesday morning, July 26, from 10 to 12 o'clock. The diagnosis and treatment of this clinic will be in charge of several members of the staff.

The gynecological clinic will be held on Thursday afternoon from 2 to 4 o'clock.

Any information regarding the above clinics may be obtained by communicating with the Benedictine Hospital either by letter or phone, Phone 2509.

Why suffer from SUNBURN?

NOXZEMA ends pain instantly. Used for years at Beach First-Aid Hospitals

THERE'S really no excuse for sunburn pain—because the instant you apply Noxzema it takes all the hot smarting soreness away. It cools and soothes—and helps Nature mend the burned skin quickly. Noxzema is greaseless, stainless, too. Costs very little. Get a jar at any drug or department store.

NOXZEMA

GREASELESS—WILL NOT STAIN

Guardian of the Pipe Line—A Public Servant

HIS is a tremendous task—AND A TREMENDOUS RESPONSIBILITY.

Under his watchful eye passes the milk supply of millions—OR ABOUT HALF OF ALL THE CITY FAMILIES IN THE ENTIRE NEW YORK MILK SHED.

He it is who, to make certain their milk is pure, ENFORCES STANDARDS EVEN HIGHER THAN THOSE OF BOARDS OF HEALTH.

He it is who, no matter what troubles come, SEES THAT THE MILK SUPPLY NEVER FAILS.

Picture what that means, when measured in terms of PUBLIC HEALTH. When measured by its benefits to babies and children, TO WHOM A CERTAIN SUPPLY OF PURE MILK IS SO VITALLY IMPORTANT.

The "GUARDIAN OF THE PIPE LINE" is a fitting symbol for the CO-OPERATIVE EFFORT of the farmers of the Dairymen's League of 48,000 farmers who are working shoulder to shoulder as ONE MAN... Rendering a great PUBLIC SERVICE... Protecting the HEALTH of your baby—your children—BY INSURING THE PURITY OF THEIR MILK—BY INSURING THE REGULARITY OF SUPPLY.

But the PUBLIC SERVICE of the Dairymen's League does not stop there. Financial troubles may beset the Nation. Surplus problems may deprive farmers of a living income for their milk. Strikes and controversy may rock the dairy industry. Transportation systems may break down. But the Dairymen's League PROTECTS THE PUBLIC. It has always kept the pipe line open. It has never failed. It sees that EVERY CITY ALWAYS HAS ALL THE MILK IT NEEDS.

The League must provide a market for all the milk of all its members—more than half of it is sold as surplus. Our farmers get an average price. The milk dealer who buys only his bottled-milk needs, can pay his farmers the full fluid price—for he carries none of the milk shed's surplus load.

Such far-reaching PUBLIC SERVICE as this would be impossible to any one farmer or small group of farmers. Only well-organized CO-OPERATIVE EFFORT—by 48,000 farmers—provides it now.

Published by the 48,000 Farmers who own, operate and control the Dairymen's League Co-operative Association, Inc.

Band Concert at Forsyth Tonight

The Italian-American Band will give a concert tonight at Forsyth Park, weather permitting. If rain intervenes, the concert will be postponed indefinitely.

The program for other band concerts follows:

Tuesday, August 8, at Forsyth Park, Citizens' Community Band.

Tuesday, August 15, at Hasbrouck Park, Citizens' Band.

Monday, August 28, at Hasbrouck Park, Italian-American Band.

BIG DANCE
RUBY HOTEL
THURSDAY NIGHT,
JULY 27th
Follow Al Block and his Hi-Hatters
Refreshments Served.

FOLLOW THE CROWDS TO
The Spa
WEST HURLEY.
A Good Place to Dine and Dance at Moderate Prices.
Menu a la Carte
Dance to Kingston's Own—Maisenhelder's Commanders
Dancing Every Evening Beginning Wednesday, July 19
Prop., SAM GREGG.
PHONE 3281.

10 DAY SPECIAL
FREDERICS
PERMANENT WAVES
Reduced to
$5.00 - $6.50
STANDARD VITA-TONIC
CHARLES'
BEAUTY SALON
306 Wall St. Phone 4107.

Plan For Closed Bank Outlined

(Continued from page 1).

of the plan which he said held forth better features than the preferred stock plan.

During the discussion of the plan it developed that the legal department at Washington had conferred with the local committee in every detail and had provided the necessary approved forms to put through the plan. These forms are now being printed and will be at the bank within a day or two. The reorganization plan needs no further approval by Washington as the committee returned not only with the plan but with seven signatures of approval attached thereto.

The new bank will have a capital of $250,000 with a surplus of $50,000. Par value will be $10 a share.

In order that the new plan may be made thoroughly familiar to the stockholders and depositors two committees were named at the meeting Saturday evening. A committee consisting of Chauncey M. Lane, chairman, James H. Betts, James R. Cahill and Frank W. Brooks will contact stockholders and the second committee consisting of Arthur Rice, chairman, Dr. Mary Gage-Day, Mrs. Carlton Preston, Col. Frank L. Meagher and B. C. Van Ingen will interview depositors and explain the plan. Officials at the bank will also explain the new plan to any depositor or stockholder desiring information.

The new plan was called the "best possible" by treasury officers and Comptroller O'Connor heartily approved the plan.

Abandonment of the old preferred stock plan and the substitution of the new approved plan will require the sanction of depositors and the sooner this approval by the depositors is given the sooner the bank will be opened and the money made available.

DEATHS LAST NIGHT

(By The Associated Press.)

Admiral August Ludwig Von Schroeder.

Berlin—Admiral August Ludwig Von Schroeder, 79, organized and commanded marine corps occupation of Flanders during World War.

The Rt. Rev. Monsignor St. John O'Sullivan.

Orange, Calif.—The Rt. Rev. Monsignor St. John O'Sullivan, 59 authority on the history of the Spanish Missions of California, recently appointed a domestic prelate by Pope Pius XIII.

Alonzo Paine Sawyer.

Seattle—Alonzo Paine Sawyer, 73, prominent in civic and political life, part owner of the Post-Intelligencer.

Albert E. DeWolfe.

Nashua, N. H.—Albert E. DeWolfe, 72, veteran newspaper man and former owner of the Waterbury team of the old Connecticut Baseball League.

John H. Dwight.

Saginaw, Mich.—John H. Dwight, 51, Washington, D. C., former executive of the General Motors Corp.

Frank Leighton Carey.

Minneapolis — Frank Leighton Carey, 66, vice-president of the Hallett and Carey Company, former president of the Chicago Board of Trade.

In New Location.

Dr. Katharine Todd, osteopathic physician, formerly located at 261 Fair street, has moved her offices to 194 Fair street, where she is ready to see her patients.

Fleeing Jack Rabbit Stops Town's Traffic

Shelbina, Mo.—It was Saturday afternoon in Shelbina. Traffic moved swiftly and surely up and down Center street, the main thoroughfare. Suddenly there was a jamming of brakes, and traffic was stilled.

Down the street swerving occasionally to right or left, came a jack rabbit, apparently frantic with fear.

Charley Richards grabbed the rabbit by a hind leg and in a few moments traffic was renewed and quiet restored once more to Center street.

"SOCKED" WIFE ASKS "SOCK" AT HIS PURSE

Seeks Payment for Being Made a Punching Bag.

New York.—A man with a million is a man in a million these days, Hazel Duffy admits, but her husband, she says, has lost all socks appeal for her. For ten years, she told Supreme Court Justice Levy, Peter would liquor and lick her.

Night after night, she asserts, he would come home good and damp. As the Scotch went down his Irish went up. A generous soul, though. He'd take a slug, she says, and give her one.

Peter, apparently, was an even-tempered man. Mad all the time.

"My husband," Hazel informed the court, "practically lives in speakeasies."

Hazel will never forget the day, though, when, she says, her nurse stopped him on the first punch. Pete swung and the nurse side-stepped, the missus related. Then the nurse stepped in with a fast left straight to the eye.

Pete was out on his feet. He was punch drunk, she says, this time.

Another time he hit mother, who is sixty-eight years old, Mrs. D. told Justice Levy. That's when her love for Peter began to peter out.

His father, the late Peter Duffy, the piano manufacturer, left him a fortune. He can well afford to pay $1,500 a month for the support of herself and their two daughters, Hazel avers.

Now Peter denies all these acts of cruelty and insists that he still loves his wife and is anxious to return to her. But she has locked him out of the house.

Charges Husband "Beat" Her With Steam Shovel

Chicago.—An assault with a steam shovel was the basis of a cruelty charge made by Mrs. Rose McGowan, in a bill for divorce which she filed against Joseph McGowan, 3623 South Washtenaw avenue, in the Superior court.

On December 21, last year, Mrs. McGowan went to an excavation at Forty-third street and Artesian avenue, where her husband was operating his shovel, to take him his lunch. McGowan had been paid that day and his wife asked him for his pay check.

He became angered at her request, her bill charges, and, after a few words, swung the boom of his steam shovel about and scooped her up. Her husband started to hoist her into the air in the shovel bucket, but she leaped out when she was a few feet above the ground, Mrs. McGowan charged.

Judge Joseph Sabath granted her a temporary injunction which restrains her husband from annoying her or visiting her home, with or without his steam shovel.

Collie, Lost 400 Miles Away, Finds Way Home

Browning, Mont.—"Bobbie," a collie, is back with his master after being lost nearly a year ago 400 miles from home. Bobbie disappeared from his owner's automobile near Wolf Point, Mont., early last spring.

A short time ago he reappeared in Browning, approximately 400 miles west of Wolf Point. His owner, Frank Guardipee, had moved away. Seeking friends, Bobbie found one in the manager of an office here.

Guardipee, chanced to visit the office. Seeing the dog, he called it by name. Bobbie quickly answered. To further prove he was the right Bobbie he went through a series of tricks Guardipee had taught him.

Crowing Rooster Causes Kansas Owner's Arrest

Wichita, Kan.—An early crowing rooster owned by Mrs. Wrietha Morris made so much noise that A. A. Storey, a neighbor, had Mrs. Morris arrested on a charge of disturbing the peace. Police Judge Enos Hook dismissed the charge, but ordered Mrs. Morris to cover the cage of her rooster with a rug or other cloth and keep it in place until after daylight.

Girls Block Poisoning

Kansas City, Mo.—The Nancy Drew Detective club, composed of ten and eleven-year-old school girls, put a quick stop to a campaign of dog poisoning in the neighborhood of their school.

Coyotes Kill Deer

Missoula, Mont.—Scores of deer have been killed by famished coyotes in the Salmon lake area recently, United States Ranger Walter Robb has reported.

WEST HURLEY GARAGE
Earl Lane, Proprietor.
Why drive a car with beat fenders? We make them look like new.

CLEARANCE SALE OF DRESSES
STARTS WEDNESDAY, JULY 26

Look!

ROSE AND GORMAN
EVERYTHING FOR EVERYBODY
50 YEAR GUARANTEE

COMMUNITY SILVERWARE
AT ALMOST ½ OFF

Everyone Knows Silver Has Gone Up Greatly. This is a most Fortunate Sale for Everybody. If you have these patterns you'll save a lot. If you buy a Silver Outfit Now You'll Save Most.

½ OFF

We can only offer such great savings because these designs are being discontinued. If you already have these designs, now is the time to complete your set. If not, don't miss the opportunity to get a set of Silverware so fine, in these exclusive and distinguished designs, for so little. But come in early—before our stock is exhausted.

DISCONTINUED DESIGNS
PATRICIAN, ADAM, HAMPTON COURT, PAUL REVERE
CLOSING OUT THESE DESIGNS.

IN THE FOLLOWING PIECES:
But Not in All Designs.

	Reg. Price Set of Six	Sale Set of Six
DINNER KNIVES, Hollow Handles	$11.00	$6.59
DINNER FORKS	$6.50	$3.25
TABLE SPOONS	$6.50	$3.25
DESSERT SPOONS	$6.50	$3.25
TEA SPOONS	$2.75	$1.65
ORANGE SPOONS	$5.00	$2.98
OYSTER FORKS	$4.50	$2.98
BUTTER SPREADERS	$5.00	$2.98

Pierced Server,	ea. $3.00	ea. $1.79	Jam Spoon	ea. $1.00 ea .59
Gravy Ladle	ea. $2.50	ea. $1.50	Butter Knife	ea. $1.00 ea. $ .59
Meat Fork	ea. $2.00	ea. $1.19	Cheese Server	ea. $3.00 ea. $1.79
Berry Spoon	ea. $2.75	ea. $1.65	Cake Knife	ea. $3.00 ea. $1.79
Sugar Spoon	ea. 75c	ea.$ .45		

A VALUE YOU CAN'T AFFORD TO MISS!

10c LAUREL TOILET SOAP, daintily and delightfully perfumed.
10c SALAD PLATE, trimmed with poppy edge.
4 SOAP, 4 PLATES, ALL FOR 27c

MILK PRICE CHANGES
IN KINGSTON AND SURROUUNDING TERRITORY

In accordance with Official Order No. 34 issued by the New York State Milk Control Board, all prices of milk and cream will be increased in the following territories effective July 24, 1933:

Kingston City, Woodstock, Phoenicia, West Hurley, Kerhonkson, Accord, Stone Ridge, High Falls, Rosendale, Tillson, Rifton, Ellenville, Port Ewen and Esopus.

This raise in price the Board deemed necessary due to the present drought and increased feed prices. Seventy-five per cent of this increase will be returned to the farmer.

The following are the prices for milk and cream:

RETAIL	Qts.	Pts.	½ Pts.	
Guernsey	$ .15	$ .08		
Raw	.13	.07		
Pasteurized	.12	.07		
Pasteurized Guernsey	.15	.08		
WHOLESALE	Qts.	Pts.	½ Pts.	
Raw	$ .11	$ .06		
Pasteurized	.10	.06	.03½	
Bulk	.08 (40qt.cans)			
	.09 (Less than 40 qt.cans)			
RETAIL	Qts.	Pts.	½ Pts.	
Heavy Raw Cream	$ .85	$ .45	$ .23	$ .14
Heavy Past. Cream	.68	.38	.20	.14
Light Cream	.48	.25	.14	
Sour Cream	.48	.25	.14	
WHOLESALE	Qts.	Pts.	½ Pts.	
Heavy Cream	$ .60	$ .33	$ .18	
Light Cream	.35	.19	.11	
Sour Cream	.40	.20	.12	

Kingston Milk Council

CLINTONDALE GRANGE LECTURER'S HOUR ENJOYED

Clintondale, July 24.—The regular meeting of the Clintondale Grange was held Monday evening in the Clintondale Grange Hall with Master Francis Gaffney, Sr., presiding. After the business of the meeting was completed a lecturer's hour in charge of the Service and Hospitality Committee was enjoyed. The hour was opened with a song entitled "Just to S-m-i-l-e-" with Mrs. Emma Terwilliger as leader. After this very fitting opening I. C. Barnes, past master of New Paltz Huguenot Grange, and guest of the evening, gave a very interesting address on Grange and its works. The topic of his conversations was the Ulster County Grange Fair which will be held August 24 and August 25 in the new armory in Kingston. The usual line of prizes will be awarded. The plays will be held Wednesday, Thursday and Friday evenings.

After this Mrs. Kate Covert gave some very fitting remarks and these were followed by a vocal solo by Miss Audrey Ackhart entitled "Spring is in my heart". She was accompanied at the piano by her mother, Mrs. Edith Ackhart. Miss Dorothy Weaver gave a very delightful and enjoyable reading entitled 'The Elephant and the Doctor." Mrs. Vida Sutton, chairman of the Service and Hospitality Committee, had charge of the program. Several persons including William Gaffney, Myron Ronk, Mr. Barnes, Marjory Perkins, Dorothy Weaver, and Mrs. Beatrice Carter, were on one side with Francis Gaffney, Sr., Miss Catherine Schepmoes, Miss Marion Palmer, Miss Edith Rhodes, William Barrett and Howard Simpson on the other side. Mr. Gaffney's side won the game of human checkers.

The traveling library is still in charge of Miss Marion Palmer and books may be obtained each Grange night from her. Books may be kept until the next Grange night and then returned or a fine of five cents will be imposed on the person borrowing the book. These books are the property of New York State and are lent to this Grange.

After the lecturer's hour was enjoyed delicious refreshments of sandwiches and coffee were served by the committee in charge consisting of Mr. and Mrs. Albert Terwilliger, Mr. and Mrs. Charles Schepmoes, Nathan Ackhart, Catherine Schepmoes, Florence Terwilliger, Helena Terwilliger and William A. Wright. The program at this time will be in charge of the young people of the Grange. All are welcome to come and enjoy the program.

The regular meeting of Clintondale Juvenile Grange was held on Monday evening at the Grange Hall in charge of the matron, Mrs. Edith C. Wager. After the business of the meeeting was taken care of and reports read, a lecturer's hour was enjoyed with the subordinate Grange. The next regular meeting of the Grange will be held on August 7, at which time all are asked to be present.

Negroes at West Point

Three negroes have graduated from the United States Military academy at West Point. The first was Henry O. Flipper, in 1877. He served for a time in the regular army, but because of some difficulties was discharged. The second graduate was John H. Alexander, in 1887. Alexander died March 26, 1904, while serving as military instructor at Wilberforce university. Charles Young was the third negro to graduate from West Point. He served 28 years in the army and held the rank of colonel when he retired in 1917. Nine other negroes have attended West Point, but did not graduate.

Dalmatians Have Served Under Variety of Flags

The Dalmatians, now partly Yugoslavian and partly Italian in their national allegiance, have had a varied career in history, first passing under the flag of one nation, then another.

At the time of the outbreak of the World war, the Dalmatians were part of the Austrian Empire, their coast along the Mediterranean being of vital importance to the Austrians. The area of the province is not very large, but by its picturesqueness with many mountains, rivers and small lakes has always had a romantic appeal to travelers.

The population, partly Italian, partly Albanian, partly Jewish and partly German, has been noted for the fine physique of the men. The chief occupations of the people have been for centuries cattle raising, seafaring and fishing.

At one time Dalmatia was quite a sizeable kingdom, but after it finally fell before the assault of the armies of Augustus, it had a varied career. After the fall of Rome, Dalmatia passed into the hands of the Goths, Slavonians, Venetians, French and Italians, finally winding up as a part of Austria up until the World war.

Kingston Daily Freeman

Per Annum in Advance by Carrier....$7.00
Eighteen Cents Per Week
Per Annum by Mail.....$5.00

Entered as Second Class Matter at the Post Office at Kingston, N. Y.

Published by Freeman Publishing Company, Freeman Square, Kingston, N. Y. Jay R. Klock, President; A. W. Hoffman, Lucia de L. Klock, Vice-Presidents; Dunsworth C. Hancock, Secretary; Harry DuBois Frey, Treasurer. Address, Freeman Square, Kingston, N. Y.

Member of The Associated Press

The Associated Press is exclusively entitled to the use for republication of all news dispatches credited to it or not otherwise credited in this paper and also the local news published herein.

All rights of republication of special dispatches herein are also reserved.

Member American Newspaper Publishers' Association.
Member Audit Bureau of Circulations.
Member New York State Publishers' Association.
Member New York Associated Dailies.
Official Paper of Kingston City.
Official Paper of Ulster County.

Please address all communications and make all money orders and checks payable to Freeman Publishing Company, Freeman Square.

Telephone Calls
New York Telephone — Main Office, Downtown, 2200. Uptown Office, 912.

Ingraham, Conley & Collin, Inc.
National Representatives
New York Office.....360 Madison Ave.
Chicago Office.....100 N. Michigan Ave.
Detroit Office.....General Motors Bldg.
Syracuse Office.....State Tower Bldg.

KINGSTON, N. Y., JULY 24, 1933.

HOUSE OF PLENTY.

"Technology has created for us our house of plenty," says Lena M. Phillips, president of the Council of Women, at Chicago. "It is a challenge to the women of the world to find the keys through governmental and economic planning which will admit us to that house of plenty." We have been thinking lately that technology created for us our house of want. Now we're not sure which it is. There is nothing more important for the world's men and women at present than to find out. Our statesmen and economists are very busy trying, through inclusive inquiry and bold experiment.

Maybe it's time some trustworthy group took up technology where the Technocrats left off. They had some good ideas, and seemed on the track of important principles, but their statistical curves got tangled up with their personal equations and everybody stopped listening. Our present method of saving industrial civilization is to hold down production to match normal consumption. Maybe we can keep things running that way for a while. But sooner or later we may start from the other end and try to bring consumption up to possible production, through better distribution. That seems to have been what the Technocrats were really driving at.

RECIPROCAL ALIMONY.

A new law in Illinois provides for reciprocal alimony, which means that wives may be obliged to pay alimony to divorced husbands if judges believe the circumstances warrant it. The amount and character of the payments is left to the discretion of the judge. According to some authorities, judges have always had the right to award alimony to the husband if they found it justified by the facts of the case. As a matter of fact, it has worked this way rarely. Husbands have been ordered to pay alimony as a matter of course, regardless of their ability to pay or of the former wife's need of the money. They have been thrown into jail for not paying, when it was obvious they could not do so.

A fair basis for the award of alimony should be justice to all concerned, the ability of the defendant to pay and the need of the grantee for such financial help. Once it has been granted, there should be revision whenever altered financial conditions require it. Certainly the man or woman without job or funds should neither be asked to pay nor sent to jail for not paying. Straightening out the alimony situation should go far toward checking the "racket" side of divorce by curtailing drastically the gold-digger's opportunity to make a killing.

JAPAN'S PROBLEM

Baroness Shidzue Ishimoto of Japan, addressing the International Congress of Women, spoke frankly about the poverty of her country, of its tremendous population problem and the threat to the western world in the conditions she revealed. She believes that neither imperialism nor emigration will help her people. Settlement in Manchuria, for example, cannot solve the problem. While a couple of thousand Japanese were colonizing that region the total population of the empire was increased by more than 1,000,000.

The birth rate in Japan last year was 32.92 per 1,000, an increase over the year before and the highest national rate in the world. The death rate decreased in the same year, partly because of a fall in infant mortality and partly because there were no serious epidemics. In a land with a limited tillable area, the food supply of such a swiftly growing population becomes a serious matter. Statisticians expect the birth rate to slow down within two decades because the marriage age in Japan is rising. In the meantime that nation faces trouble aplenty. It is little wonder that she reaches out frantically for other territory and resources and for new export markets. It is tragic, however, that the group in authority has chosen to try such expensive, dangerous and ultimately futile ways to expand its markets and solve its problems. Other nations might be more sympathetic and helpful if Japan were not so warlike in the times of need.

A BECKONING HIGHWAY

When the Meridian Highway, planned to traverse the western hemisphere from Canada to Patagonia, is completed it should be a joy to the adventurous and romantic traveler. It will pass through more different countries and climates than any other paved road in the world. Motoring from one end of it to the other should be a marvelous educational opportunity.

One picturesque stretch of this road, the 771 miles between the Texas border and Mexico City, is expected to be completed by the end of this year. A description of the riches it will offer the travelers includes wonderful scenery, primeval forests, snow-capped mountains, quaint and exotic towns, aboriginal races, cities 400 years old, ancient missions and monasteries, priceless art and archaeological treasures and pyramids nearly as old as Egypt's. It wouldn't be a bad idea, when the long highway is ready, to take a sabbatical year off from one's work and go jaunting to Patagonia.

THAT BODY OF YOURS

BY

James W. Barton, M. D.

(Registered in accordance with the Copyright Act)

GETTING ENOUGH VITAMINS.

In comparing the foods including minerals and vitamins to a motor car, Dr. Fred F. Tisdall, Toronto, states that the 6 known vitamins and 31 other food substances, 37 in all, are all of equal importance in maintaining health. The vitamins are important, but of no greater importance than the proteins (meats, eggs, and cereals); carbohydrates (starches and sugars); fats; and minerals.

And although vitamins are so small they cannot be seen, yet the same is true in the case of the motor car because the energy supplied in the form of the electric spark is very small in comparison with the energy supplied by the gasoline. Yet in one case the motor car is absolutely dependent on the spark, and, in the other case, you and I are dependent on vitamins.

Although but one vitamin, Vitamin D, has been actually separated from food stuffs, the other five vitamins are known to exist because a lack of them interferes with the proper working of one or more parts of the body and certain ailments appear.

Thus when Vitamin A is absent, mucous membranes on the surfaces of the eye, nose, and throat are so changed that infections such as colds and bronchitis readily occur.

When vitamin B1 is absent nervous disease appears together with a lack of appetite. A lack of vitamin B2 causes skin ailments, lack of appetite, lack of tone of digestive tract, and interferes also with growth and development.

Lack of vitamin C results in scurvy which in the days of sailing ships was a constant menace to sailors, owing to lack of fresh fruit and vegetables.

Vitamin D is called the sunshine vitamin and is necessary for production and maintenance of bones and teeth. You can see how important this vitamin is to children to develop strong teeth and a good bone structure for the body. It is unfortunate that this important vitamin is not found in most foods; egg yolk and milk being two common foods containing it. It is found in cod liver and other fish oils.

How can you know that you are getting enough vitamins in your food?

Dr. Tisdall suggests that if the daily diet is built around milk, eggs, vegetables, and fruit, enough of all the vitamins except perhaps vitamin D, will be obtained.

TWENTY AND TEN YEARS AGO

July 23, 1913—Steamer J. H. Tremper, which ran aground at Esopus, brought here for repairs.

Peter H. Short died on Hunter street.

Mrs. John Tongue fatally injured in fall down stone steps leading to her home on Hasbrouck avenue.

July 24, 1913—Mrs. William B. Miller died at Bath, N. Y.

F. K. Brewster Company took over James E. Van Aken farm at Port Ewen for powder plant.

Ground broken by Gustav Teichler for his new bakery on Broadway.

July 23, 1923—Nettie Barringer, wife of Charles Barringer, died at Rifton.

Patricia, infant daughter of William R. and Florence Gray Kraft, died.

July 24, 1923—Sarah Taylor died.

Mrs. James P. Ackerman died at Port Ewen.

Has Water Filling Stations

Egypt has its filling stations just like America, but the more common kind dispenses water instead of gasoline. In Cairo, curb vendors tend their water pumps which somewhat resemble the gasoline pumps used in this country and cater to customers who bring their own containers, the seller carefully measuring the desired amount and collecting for it just as does the gas station attendant here.—Popular Mechanics Magazine.

By the World FORGOT

A New Serial by Ruby M. Ayres

Chapter 49

THE SUN SHINES

A THOUSAND motes danced in the long rays of sunshine that stretched from the sky right down through the window to the floor of Georgie's room.

Georgie lay in bed watching them with dreamy eyes.

She had been ill such a long time; sometimes it seemed as if she had never known anything but a darkened room, and hushed voices and a kind, capable arm that seemed to punctuate the days by gently lifting her and making her drink unpleasant things.

She was better now. Only that morning Dr. Dodd, who had felt unable to rely on his own skill and had brought another doctor from London to share the responsibility, had beamed down at Georgie and had told her he was proud of her.

"You'll do," he said comfortably. "You'll do very well."

"Thank you," Georgie said politely.

And then just now Edward Bancroft had come to see her; a subdued looking Edward who stood awkwardly at the foot of the bed and seemed as uncomfortable as a bull that has suddenly found itself in a china shop. "Well, what about it?" he jerked out after a moment.

"All right," Georgie said smiling faintly.

Somehow she knew she was all right though for the moment she felt too weak to peer into all the corners of her mind and discover why she was so sure.

Presently, she asked "Are you married yet?"

"Married!" Edward Bancroft looked as awkward as a schoolboy.

"Married!" he repeated scornfully. "I should say not. Not while you've been lying here scaring us all out of our wits. No, I told her she must wait."

As a matter of fact, it was Mrs. Spears who had told Edward that he must wait. "Time enough for us," she had said flatly. "Life and death are more important things than marriage."

Edward would like to have said that sometimes death and marriage were one, and the same thing, but he restrained himself; he was not feeling quite so facetious as usual.

He came round to the side of Georgie's bed and patted her hand.

"Nothing to worry about," he said, "you'll be all right."

"I'm afraid I've been a great nuisance," Georgie said. "I'm sorry."

Edward Bancroft coughed loudly to hide his unwonted emotion.

"There's a good time coming," he said, "a darned good time coming, you see."

Georgie's eyelids flickered; subconsciously, she knew what he meant, but as yet she was a little afraid of the knowledge. It seemed so tremendous, so overwhelming.

She said with a nervous feeling that she must shy away from the subject, "Do you know, you look . . . younger, somehow."

Her uncle chuckled.

"Do I? Shouldn't be surprised! You won't believe me, Georgie, but since you've been ill, I haven't touched a drop of whisky, not a single drop! Ah, I thought you'd be surprised, but I'm going to have some now, just to celebrate. Yes, by gad, I am."

He patted her hand again, and made a clumsy exit, glad to escape from an interview he had dreaded more than anything in his life before.

GEORGIE closed her eyes, and tried not to think, but it was no longer so easy to shut out the things she had known so intimately and suffered with so greatly before she fell ill.

One by one, they came creeping back, forcing themselves upon her notice, clamoring for attention.

The headline of a newspaper—"Fire in Film Studio"

Her little body was convulsed by shivering.

That anyone so young and pretty as Billy should have had to meet such a terrible death!

And then Bishop! Dear Bishop, with his halting kindliness and sombre eyes. In some strange certain way, Georgie seemed to know that his death need not have been. During the hours of her greatest weakness she had been conscious of queer flashing pictures dancing before her—of Bishop saying "I should like to help you, if I could": of Bishop writing to her, "I meant it when I said I would help you if the opportunity ever came my way."

Had the opportunity come his way? Had he—would she ever know?

She would never be able to ask him. She would never see him again, but perhaps, wherever he was he had got free at last. Perhaps someone with kind hands had taken that look of patient endurance from his eyes.

She would have given so much now, to have been able to take the kindly hand which she had struck down when he would have touched her.

With sudden fear of her own weakness, she dragged her thoughts away to another picture, the most precious of the many that had flashed before her when she was so ill, and the thought of which was like a gentle arm enfolding her.

Someone had come into the room and spoken her name; not the name Georgie, which everyone called her, but "Robin," and at the sound of it it had been as if all the sorrow and unhappiness she had known rolled away and left nothing but a great peace and feeling of rest, which was so beautiful it hardly bore thinking about, even now.

But Georgie did think about it. She thought about it as something alive and tangible, which she held fast to her heart when presently she fell asleep.

A DAY or two later Evelyn came to see her; a tearful, beautifully dressed Evelyn, who declared that she would never be happy again.

"My life has been one long tragedy," she wept, carefully avoiding damaging her make-up. "I shall never be able to understand it. Why was he in that dreadful studio? Nobody seems to know. They all say he was most gallant—that he tried to save that poor little what was her name? I have actually forgotten. As if his life was not a thousand times more valuable than hers. He might have thought of me a little—," Evelyn sobbed, forgetting that it was the very last thing she had ever desired Bishop to do, and that already she was planning her future and a third husband, as soon as the necessary period of mourning was ended. "Fortunately, I look my best in black," she had confided to her dressmaker.

Georgie turned her face away; every word her mother said, was adding to the vague knowledge in her own heart, and she felt that she could not bear it.

Evelyn's white hand touched her own.

"We only have each other, now," she said emotionally, "we must never part again, Georgie. You must always live with me."

Georgie let that pass, it seemed such a triviality compared with the other vivid pictures that were always before her eyes.

"I don't know whether they have told you," Evelyn went on more composedly, "but in his will, Bishop left you quite a nice little sum of money. So adorable of him, I think. A hundred thousand dollars, Georgie; he worded it so sweetly: 'To my wife's little daughter, Georgie Bancroft.' And it was a new will, only made a few days before he died. It almost looks as if he had a premonition of what was to come, poor man."

And presently Evelyn had gone, and Georgie draw a sigh of relief.

Nicholas came the next day. He sat down beside Georgie and took her hand, holding it against the disfigured side of his face.

Georgie was more glad about that than anything, glad that he should no longer try to turn it away from her.

For a long time neither of them spoke, then Georgie said in a voiceless whisper, all her natural eloquence where he was concerned quite gone.

"Nick darling, is it all right?"

"If it's right for you Robin."

Georgie gave a little sigh of complete happiness.

"I've got everything I ever wanted," she said. "I wish you had."

"Will you believe me, if I say I have?"

"But you can't . . . I mean—I couldn't possibly make up for everything."

"If I had to choose between going back to the old life without you and staying as I am, with you, I should stay."

She took his face between her hands, leaning forward and gazing at him with passionate earnestness.

"Then it is all right? Everything?" she asked again, breathlessly.

Nicholas drew her to him and kissed her lips.

"Everything Robin."

(Copyright, 1933, Doubleday Doran)

THE END

ATWOOD.

Atwood, July 24.—Services at the chapel were very largely attended on Tuesday evening. The Salvation Army of Kingston was present and rendered some nice music.

The beach at S. Krom's place is well patronized these very warm days.

Everyone is still wishing for rain. All crops are burning up with the heat.

Mr. and Mrs. Roland Green of Kingston are visiting at the Kelder and Davis homes.

Mr. and Mrs. J. H. Markle entertained friends from the city last week.

Mr. and Mrs. M. H. Wager and family of West Kingston called on Mr. and Mrs. Irving Jansen Tuesday evening.

There will be an ice cream social held on the church grounds Friday evening, July 28. Homemade ice cream and cake and other refreshments will be for sale.

Mr. and Mrs. Frank Drown and daughter, Florence, are spending some time at their home here.

Mrs. Charles Lamoree and children of Poughkeepsie are visiting her mother.

Clarence Hess of Brooklyn is visiting at the home of A. Hansen.

Mr. and Mrs. D. Ray of Middle Village, L. I., visited Mr. and Mrs. John Markle recently.

Oldest Church, Smallest School

The "Peterskirchlein," standing on a crag a quarter of a mile above an old town on the River Inn, looks back on 1,000 years of existence. It is the oldest church in the Inn Valley. A half-mile higher up in the Bavarian Alps are the "Astenhofe," which are among the most elevated farms in Germany. They have belonged to the same families for centuries. The pastor of the "Peterskirchlein" is also the teacher for the children of these farms. His school is the smallest in the country.

STROKES OF GENIUS

by SAMUEL HOFFENSTEIN & ALFRED PARKER

The CHARGE OF THE LIGHT BRIGADE

by ALFRED LORD TENNYSON

TOWERING in height, with his shock of black hair, his booming voice and his flowing cape, Alfred Lord Tennyson held England under his unbroken sway for half a century. His rise to fame was not rapid and he had to struggle against poverty. The death of his close friend Arthur Hallam, sent him into a ten year silence, during which he published not a word. However, such beautiful poems as the "Idylls of the King"—the story of the knights of the Round Table—and "In Memoriam," earned for him a knighthood and a place in Westminster Abbey.

Written in 1854, the "Charge of the Light Brigade" describes an incident in the Battle of Balaclava, in the Crimean War. Through a mistaken order, the Light Cavalry desperately charged an enemy position, and in twenty minutes, two-thirds of the company of 607 were lost. Their dauntless courage is commemorated in the stirring words:

"Theirs not to make reply,
Theirs not to reason why,
Theirs but to do and die.
Into the valley of death
Rode the six hundred."

SAUGERTIES

Saugerties, July 24.—Mrs. Madison Ballard of Elm street is ill at her home and Dr. R. F. Diedling is attending her.

Local Lodge, I. O. O. F., is promoting the name of Supervisor Lamouree for the office of grand warden of the grand lodge of the state of New York. Mr. Lamouree has served as district deputy and at present is one of the committee of the grand lodge.

Theodore Hengefoss of the Pleasant Valley Inn underwent an operation at the Kingston Hospital on Wednesday. Drs. Jacobson and Diedling are the attending physicians.

A daughter was born to Mr. and Mrs. Gideon Ricketson of Livingston street. Dr. Hugh Chidester is attending physician.

Mr. and Mrs. Spencer Williams have returned to their home on Washington avenue after visiting in Amsterdam.

Edward Finnegan of Jersey City is spending some time visiting relatives in this village.

Raymond Elmendorf of Boston, Mass., is spending a few days with his parents on Jane street.

The condition of Charles Lamb, who is in the Kingston Hospital, was reported to be about the same Saturday.

Mr. and Mrs. Millard Winfong and children of Norristown, Pa., are visiting her parents on Market street.

Miss Dorothy Briggs, who has been visiting her aunts in Brooklyn, has returned to her home in Mt. Marion.

The Right Rev. Lewis Childs Sanford, D. D., Bishop of the Diocese of San Joaquin, California, and Mrs. Sanford, were recent callers on the Rev. and Mrs. E. L. Howe at the Trinity rectory on Barclay Heights.

Herbert, son of Mr. and Mrs. Henry DuBois, of Partition street, is improving from his recent operation at the Benedictine Hospital for a bruised kidney. Dr. Sibley and Dr. Gifford are attending him.

Mrs. Percy Carle of Partition street underwent an operation in the Benedictine Hospital for gall stones. Dr. O'Meara and Dr. Gifford are attending her.

Mr. and Mrs. Jacob Bruckner of New York city are the guests of relatives in this village.

Miss Kathryn Wynkoop of the Saugerties Bank staff is enjoying her vacation at the World's Fair in Chicago, Ill.

Miss Helen Hopper of Ramsey, N. J., has been the guest of Miss Margaret Howe on Barclay Heights.

Miss Mabel Tongue of Main street has returned from visiting the World's Fair in Chicago, Ill.

The time for the collection of the village taxes without fees has been extended until July 31, 1933.

Donald Becker and Thorley Gundersen of Blue Mountain have received word of their appointment to the government camp located in Boiceville.

Contractor Nelson Burhans has purchased the building lot on Finger street, owned by William F. Kelly.

Montana's orchestra of this village was featured at the main ball room dance in the Takawana Lodge, Willsboro Point on Lake Champlain. This hotel is owned by John G. M. Hilton of this village.

Miss Dorothy Cotton of Saxton is enjoying a few days visiting the World's Fair in Chicago, Ill.

Miss Marjorie Ziegler of New York city is visiting her mother and sisters on West Bridge street.

Mrs. Leanuel Lozier, who has been spending the past week in this place, has returned to her home in Hackensack, N. J.

Samuel Norcleun of New York city is spending a few days in this village visiting friends.

A son was born to Mr. and Mrs. Leonard Sinnott of Washington avenue. Dr. Krom and Mrs. Percy Martin are in attendance.

Mrs. Robert Hommel of Finger street underwent an operation at the Kingston Hospital with Dr. Jacobson and Dr. Diedling attending her.

Anthony DeCicco has leased the repair shop in the Van Buskirk Garage on Partition street and will conduct the same hereafter.

Saugerties has a new physician located in the offices of the late Dr. Luther Emerick on Partition street. Dr. Clifford Kingsbury, a native of Mooers, Clinton county, N. Y., has located here. He is a graduate of Albany Medical College and has served as interne the past year at the Ellis Hospital in Schenectady.

Mr. and Mrs. James Cassidy of Bridgeport, Conn., are the guests of friends in this town.

Miss Elsie Carswell of Russell street was a recent visitor in New York city and Brooklyn.

Mr. and Mrs. Perrin Hayes of Albany have returned home after spending their vacation in this place.

Mrs. Nelson Van Bramer and daughter of Elm street have returned home after spending some time in Closter, N. J.

John O'Brein of Main street has returned home after spending his vacation in Mechanicsville, N. Y.

Harry McCarthy of Russell street, who has been in the New York Reconstruction Hospital at West Haverstraw receiving treatment, has returned home.

Mrs. Edwin Schoonmaker and daughters of Main street were recent guests of her mother in Scarsdale, N. Y.

Mrs. J. H. Pierce of Elmira, N. Y., Mr. and Mrs. Dallas Decker and Miss Elizabeth Decker, R. N., of Wellsburg, N. Y., were recent guests of Mr. and Mrs. J. W. Stilwell on Elm street.

The Congregational Church Sunday School has reopened after the summer vacation and its annual picic will be held at Seamon Park in this place on Tuesday, July 25. Those interested are asked to take part.

Matthew Maloney of Newburgh, N. Y., and formerly of this place called on friends here Wednesday.

Mrs. H. L. Wells of Pompton Leks, N. J., is visiting her daughter, Mrs. Glenford Myer, and family on Lafayette street.

Mr. and Mrs. Kenneth Conners of Woodside, L. I., were recent visitors of her mother in this town.

Mrs. A. Ziegler of Corona, L. I., is spending some time at her county seat in West Camp.

Mrs. J. Molyneaux and Miss Murphy and Ambrose McBride of Kingston visited Mrs. Thomas Kennedy at the Abeel home on the Kings highway.

Miss Edwards of Hackensack, N. J., and four friends attended the funeral of Miss Dorothy Brink on Wednesday in this town.

Work on the construction of the Malden turnpike highway has been started between Katsbaan and Malden under the supervision of County Engineer James F. Loughran. This is expected to give employment to a number of local men, who are anxious to work.

The Chestnut Hill Rural Cemetery has purchased a parcel of land from Edward Moran on the Saugerties-Woodstock highway.

Mrs. Pauline Kipper of Chicago, Ill., is the guest of Miss Henrietta Seamon at her home on Market street.

A masquerade ball for the benefit of St. John's Church, the Rev. J. B. Conroy, pastor, will be held at the Country Club hall in West Saugerties on Saturday night, August 12. Mrs. William Vanden Driss has charge of the arrangements.

Supervisor Lamouree with other supervisors of the county paid a visit to the County Farm located in New Paltz Wednesday.

The annual fair and chicken supper of the Mt. Marion church will be held in the church hall on August 17.

The annual fair of St. Paul's Lutheran Church of West Camp will be held on Wednesday and Thursday, August 23 and 24. Supper will be served by the ladies of the church.

The Crow's Joke

By MARY GRAHAM BONNER

"It's high time for me to discover something," cawed Christopher Columbus Crow to himself. "I think I will fly over to the corn field just beyond Puddle Muddle, where I've been before, and see what can be picked up around there. That farmer has lots of good things to eat and I have a good appetite."

So Christopher flew over to the corn field and there he saw something to make him laugh.

"They've put up a scarecrow in the field," Christopher chuckled, "and they think I'll believe it's a man ready to shoot me. Well, I'll show them that a few sticks covered with an old coat and with an old hat on top aren't going to fool me!"

So Christopher perched for awhile right on the scarecrow to show they couldn't deceive him. As he sat there his sharp eyes found a melon patch a short distance away.

He went at once to the melon patch and had a splendid meal, thinking happily of the double joke he had played on the farmer.

Then he made his way toward Puddle Muddle, but as he arrived at the pine tree he saw a man in an automobile driving up in front of Willy Nilly's.

"I think I'll be very cautious and stay hidden in my nest. That man may have come to complain of me. I don't like that man's looks and it may very well be that he doesn't like mine!"

So Christopher hid in his nest and kept very quiet. He could hear the stranger's voice now and from Willy Nilly's voice Christopher felt that all was not well.

Tomorrow—"The Stranger's Suggestion"

Mason and Dixon Line

The Mason and Dixon line is the boundary between Maryland and Pennsylvania. The survey by Charles Mason and Jeremiah Dixon from 1763-67 settled a protracted boundary dispute between the two states. Prior to the Civil war the term was used loosely to designate the boundary between slave and free states.

Wiring — Motors — Fixtures
JOS. A. McNULTY & CO.
ELECTRICAL CONTRACTORS
Main St. Phone 80-R508.

DAILY RADIO PROGRAMS

MONDAY, JULY 24 (Central and Eastern Standard Time)

Note—All programs to key and basic chains or groups thereof unless specified; coast to coast (c to c) designation includes all available stations.

Programs subject to change. P. M.

(Daylight Time One Hour Later)

NBC-WEAF NETWORK

BASIC — East: weaf wlw weei wtic wjar wtag wcsh wfi wlit wfbr wre wgy wben wcae wtam wwj wsai; Midwest: wmaq wcfl ksd woc-who wow wdaf
NORTHWEST & CANADIAN — wtmj wiba kstp webc wday kfyr ckgw cfcf
SOUTH — wrva wptf wwnc wis wjax wfla-wsun wiod wsm wmc wsb wapi wjdx wsmb kvoo wky wfaa wbap kprc woai ktbs kths
MOUNTAIN—koa kdyl kgir kghl
COAST — kpo kfi kgw homo khq kpo kfsd ktar kgu

Cent. East.

3:15— 4:15—Arlene Jackson, Vocalist
3:30— 4:30 — Schirmer - Schmidt, Pianos
3:45— 4:45—Paul Wing's Story—east
4:00— 5:00—Dinner Concert—also cst
4:30— 5:30—Drake's Drums, Organ
5:00— 6:00—Mountaineers—weaf only
5:15— 6:15 — Austin Strong, Playwright
5:30— 6:30—Lum and Abner
5:45— 6:45—The Goldbergs, Serial Act
6:00— 7:00—Minstrel Shakers—east
6:30— 7:30—Wm. Hard from London
6:45— 7:45—Ferde Grofe's Orchestra
7:00— 8:00—Gypsies Concert Orchs.
7:30— 8:30—Whiteman Show — weaf & N. Eng. list a.: west wky sac. h.
7:30— 8:30—Goldman Band—to chain
8:00— 9:00—Eastman Or.—chain only
8:30— 9:30—Tales of Titans—chain
9:00—10:00—Fiddler's Dr.—chain only
9:30—10:30—Jack Denny's Orchestra
10:00—11:00—Hollywood Stars on Air
10:30—11:30—Richard Cole's Orch.—basic; Grofe Orches.—coast repeat

CBS-WABC NETWORK

BASIC—East: wabc wade wokc wcao waab wnac wgr wkbw wkrc whk ckiw wdrc wcau wip wjas wean wfbl wspd wjsv; Midwest: wbbm wgn wfbm kmbc kmox wowo whas
EAST & CANADA — wpg whp wibw whec wlbz wfea worc wicc cfrb ckac
DIXIE — wgst wsfa wbrc wqam wdod kira wrec wlac wdsu wtoc krld wrr ktrh ktsa waco koma wdbo wodx wbt wdae wbig wtar wdbj wwva wmbg wsjs
MIDWEST — wcah wmbd wtaq wkbh kfab wisn kscj wibw kfh wmt wnax wkbn wcco
MOUNTAIN—kvor klz koh ksl
COAST—kbj koin kgb kfrc kol kfpy kvi kfbk kmj kwg kern kdb kgmb

Cent. East.

3:15— 4:15—Syracuse Orchestra—to c
3:30— 4:30 — Skippy, Sketch — east only; Between the Bookends—west
3:45— 4:45—America's Grub St.—to c
4:30— 5:00—Reis and Dunn—also cst

Cent. East.

4:15— 5:15—F. Martin's Orch.—also c
4:30— 5:30—The Happy Banjos—east; Skippy, Sketch—repeat in midwest
4:45— 5:45—Tot Holding, Soprano—to c
5:00— 6:00—Marian Downey—c to cst
5:15— 6:15—Jack Denny Orch.—wabc; Chicago Dance Time—chain
5:30— 6:30 — Travelers' Quartet and Orch.—east; Wagner's Or.—Dixie
5:45— 6:45 — Boake Carter, Talk—basic; Texas McCarthy Girls—west
6:00— 7:00—Singin' Sam—basic; Village Chair—west; Orch.—Dixie
6:15— 7:15—The Serenaders—also c
6:30— 7:30—Kate Smith—basic; Band—Dixie; Ambassadors—N. Eng.
6:45— 7:45—Lyman Orch.—basic; Organ—west; Navy Band—Dixie
7:00— 8:00—Warbling Men—c to c
7:15— 8:15—Street Singer—also coast; Frank Westphal Orch.—midwest
7:30— 8:30—Evening in Paris—basic
7:45— 8:45—Rainbow Program—to c
8:00— 9:00—Chase and Sanborn—coast
8:30— 9:30—Little Jack Little—to c
8:45— 9:45—Edwin C. Hill—also coast
9:00— 10:00—Barber Symphony—c to c
9:30— 10:30—Coon Loomis Orch.—c to c
10:00—11:00—Leon Belasco Orch.—to c
10:30—11:30—Barney Rapp Orc.—c to c
11:00—12:00—Dance Hour—wabc only

NBC-WJZ NETWORK

BASIC — East: wjz wbz-wbza wbal wham kdka wgar wjr wlw wsyr wmal; Midwest: wcky wky kfkx wenr wls kwk kwcr koil wren wmaq kso
NORTHWEST & CANADIAN — wtmj wiba kstp webc wday kfyr ckgw cfcf
SOUTH — wrva wptf wwnc wis wjax wfla-wsun wiod wsm wmc wsb wapi wjdx wsmb kvoo wky wfaa wbap kprc woai ktbs kths
MOUNTAIN—koa kdyl kgir kghl
PACIFIC COAST — kgo kfi kgw homo khq kpo kfsd ktar

Cent. East.

3:30— 4:30—The Singing Lady—east
3:45— 4:45—Orphan Annie—east only
4:00— 5:00—Dick Messner Orchestra
4:30— 5:30—Three X Sisters in Songs
4:45— 5:45—Lowell Thomas—e only
5:00— 6:00—Amos 'n' Andy—east only
5:15— 6:15—Rollickers Idale Quartet
5:30— 6:30—Meyer Davis Orchestra
6:00— 7:00—To Be Announced
6:30— 7:30—Potash and Perlmutter
6:45— 7:45—To Be Announced
7:00— 8:00—Weekly Minstrel Show
7:30— 8:30—Melody Moments & Vocal
8:00— 9:00—The Hour Glass—also cst
9:00—10:00—The Poet Prince — east; Amos 'n' Andy—repeat 'or west
9:15—10:15—Ethel Waters
9:30—10:30—Southern Symphonies
10:00—11:00—Rudy Vallee's Orchestra
10:30—11:30—Maxim Lowe's Orchestra

TUESDAY, JULY 25 (Central and Eastern Standard Time)

Note—All programs to key and basic chains or groups thereof unless specified; coast to coast (c to c) designation includes all available stations.

Programs subject to change. P. M.

(Daylight Time One Hour Later)

NBC-WEAF NETWORK

BASIC — East: weaf wlw weei wtic wjar wtag wcsh wfi wlit wfbr wre wgy wben wcae wtam wwj wsai; Midwest: wmaq wcfl ksd woc-who wow wdaf
NORTHWEST & CANADIAN — wtmj wiba kstp webc wday kfyr ckgw cfcf
SOUTH — wrva wptf wwnc wis wjax wfla-wsun wiod wsm wmc wsb wapi wjdx wsmb kvoo wky wfaa wbap kprc woai ktbs kths
MOUNTAIN—koa kdyl kgir kghl
COAST — kgo kfi kgw homo khq kpo kfsd ktar kgu

Cent. East.

2:30— 3:30—Songs by Jane Pickens
2:45— 3:45—Lady Next Door—also cst
3:00— 4:00—Melodic Thoughts, Orch.
3:30— 4:30—Schirmer Schmidt, Pianos
3:45— 4:45—Nursery Rhymes—also c
4:00— 5:00—Dinner Concert—also cst
4:30— 5:30—Weekly Hymn Sing—to c
4:45— 5:45—Helen Ward, Vocalist—to coast
5:00— 6:00—Mountaineers—weaf only
5:15— 6:15—Wm. Scotti's Orchestra
5:30— 6:30—Lum and Abner
5:45— 6:45—The Goldbergs, Serial Act
6:00— 7:00—Sanderson-Crumit, Songs
6:30— 7:30—Wayne King's Orchestra
7:00— 8:00—Ben Bernie and the Lads
7:30— 8:30—Taylor Holmes—cst to cst
8:00— 9:00—Lives at Stake—also cst
8:30— 9:30—Radio Forum—also coast
9:00—10:00—Jack Denny's Orchestra
9:30—10:30—Talkie Picture Time, Skit
10:00—11:00—Ralph Kirbery, Baritone
10:05—11:05—Harold Stern's Orchestra
10:30—11:30—Dance Orchestra — east: Ben Bernie—repeat for coast

CBS-WABC NETWORK

BASIC—East: wabc wade wokc wcao waab wnac wgr wkbw wkrc whk ckiw wdrc wcau wip wjas wean wfbl wspd wjsv; Midwest: wbbm wgn wfbm kmbc kmox wowo whas
EAST & CANADA — wpg whp wibw whec wlbz wfea worc wicc cfrb ckac
DIXIE — wgst wsfa wbrc wqam wdod kira wrec wlac wdsu wtoc krld wrr ktrh ktsa waco koma wdbo wodx wbt wdae wbig wtar wdbj wwva wmbg wsjs
MIDWEST — wcah wmbd wtaq wkbh kfab wisn kscj wibw kfh wmt wnax wkbn wcco
MOUNTAIN—kvor klz koh ksl
COAST—kbj koin kgb kfrc kol kfpy kvi kfbk kmj kwg kern kdb kgmb

Cent. East.

2:00— 3:00—U. S. Navy Band—to c
2:30— 3:30—Roundtowners—also coast
2:45— 3:45—Memories Garden—also c
3:15— 4:15—Fred Berrens Or.—also c
3:30— 4:30 — Skippy, Sketch — east only; Between the Bookends—west

Cent. East.

3:45— 4:45—George Hall Orches.—to c
4:00— 5:00—Reis and Dunn—also cst
4:15— 5:15—Barney Rapp Orch.—to c
4:30— 5:30—Barney Rapp Orchestra—east only; Skippy—midwest repeat
4:45— 5:45—Betty Barthell—to coast
5:00— 6:00—H. V. Kaltenborn—to c
5:15— 6:15—Jack Denny Orch.—wabc; Gypsy Nina—chain
5:30— 6:30—The Road Reporter—east; Westphal Orch.—midwest
5:45— 6:45—Boake Carter, Talk — basic only; The Midwesterners—west
6:00— 7:00—Mary Eastman—cst to cst
6:30— 7:30—Kate Smith, Songs — basic; John Kelvin, Tenor—Dixie
6:45— 7:45—Novelty Rhythms—also c
7:00— 8:00—Drama—wabc only; Male Chorus—chain
7:15— 8:15—Westphal's Orch.—c to c
7:30— 8:30—Nino Martini, Tenor—to c
8:00— 9:00—Calif. Melodies—c to cst
8:45— 9:45—Light Opera Gems—c to c
9:15—10:15—Little Jack Little—to c
9:30—10:30—Isham Jones Orch.—c to c
10:00—11:00—Martin's Orches.—c to c
10:30—11:30—Ozzie Nelson Orch.—c to c
11:00—12:00—Dance Hour—wabc only

NBC-WJZ NETWORK

BASIC — East: wjz wbz-wbza wbal wham kdka wgar wjr wlw wsyr wmal; Midwest: wcky wky kfkx wenr wls kwk kwcr koil wren wmaq kso
NORTHWEST & CANADIAN — wtmj wiba kstp webc wday kfyr ckgw cfcf
SOUTH — wrva wptf wwnc wis wjax wfla-wsun wiod wsm wmc wsb wapi wjdx wsmb kvoo wky wfaa wbap kprc woai ktbs kths
MOUNTAIN—koa kdyl kgir kghl
PACIFIC COAST — kgo kfi kgw homo khq kpo kfsd ktar

Cent. East.

2:45— 3:45—Hammock Reading
3:00— 4:00—Buddy Rogers Or.—also c
3:30— 4:30—The Singing Lady—east
3:45— 4:45—Orphan Annie—east only
4:00— 5:00—Reggie Childs Orchestra
4:30— 5:30—Kathryn Newman, Songs
4:45— 5:45—Lowell Thomas—e only
5:00— 6:00—Amos 'n' Andy—east only
5:15— 6:15—Radio in Education—to c
5:45— 6:45—Phantom Strings
6:00— 7:00—The Crime Clues Mystery
6:30— 7:30—Adventures in Health
6:45— 7:45—Floyd Gibbons on the Air
7:00— 8:00—Lewisohn Stadium Con.
8:00— 9:00—Music Memories & Poet
8:30— 9:30—"Miss Lilla," Radio Play
9:00—10:00—The Poet Prince — east; Amos 'n' Andy—repeat for west
9:15—10:15 — Pickens Sisters Trio—east; Floyd Gibbons—midwest rpt
9:30—10:30—The Mastersingers—to c
9:45—10:45—Health Adventures—c rpt
10:00—11:00—Mills Musical Playboys
10:30—11:30—Mark Fisher's Orchestra

A Washington Daybook

By HERBERT PLUMMER

WASHINGTON—Perhaps no one department of government is more closely watched these days than the civil service commission.

HERBERT PLUMMER

The slightest change or movement of the commission is noted at once. E. Claude Babcock, appointed by President Hoover as secretary of the commission, resigned the other day. Immediately the speculation began.

Political deals were hinted and as quickly denied.

Apparently the origin of the uneasiness lies in the fact that before the house got through with the special session, the huge democratic majority, over republican opposition, provided for an investigation of the state quota status of classified civil service employes in Washington.

A Republican View

A house committee was authorized to sit after adjournment and report at the regular session in January. Jeffers of Alabama, chairman of that committee, has intimated that the work will not get under way until the fall. But those concerned are already restless.

Republican jobholders fear that there is more to this house investigation than a mere desire on the part of the democrats to tighten up the civil service law as regards state quotas.

At the time the investigation was voted some very complete figures were furnished the house purporting to show that such information was already at hand. Republicans argued, therefore, that it was useless to conduct a formal investigation.

Such G. O. P. stalwarts as Snell, the floor leader, and Mapes of Michigan, one of Snell's chief lieutenants, professed to see in the democratic move a general assault on the whole civil service system.

They also pointed to the fact that in the enactment of the various emergency acts proposed by President Roosevelt in the special session, civil service requirements were stricken out openly as many new government jobs were created.

Among The Democrats

Democratic members of congress seeking jobs for "deserving" brethren say that the civil service has been the greatest barrier. There's nothing they can do about it.

And it's hardly to be thought that they expect to see wholesale dismissals of over-quota appointees. That's what might happen if the quota law were enforced strictly.

But with a house committee at work investigating, the democrats can at least stall off the job hunters.

Recruiting Missions

Soon after the United States entered the World war, headquarters for British and Canadian recruiting missions were established at New York, under Brig. Gen. W. A. White, C. M. G., of the British army, with divisional headquarters at New York, Chicago and San Francisco. Twenty-seven depots were set up in leading cities throughout the United States, and a number of sub-depots in smaller centers, each having a small military personnel working in conjunction with local civilian committees. These missions were established by act of congress passed in June, 1917.

Source of Gold

Most of the world's gold has as its primary source a lode or vein of quartz. Much of it still remains in the quartz and mines must be sunk deep into the earth to get it out. The great bulk of gold produced in North America comes from such mines: Alaska Juneau, king of the low-cost producers; the mines dotted along California's great network of veins on the mother lode and in Grass valley; the famous Homestake mine in South Dakota, and the Ontario mines. Much gold, on the other hand, has been eroded out of its original quartz.

Wallkill Man Gets Legacy

New York, July 21.—(Special)—George Hohenstern of Wallkill is listed as a legatee in the will of his father, Albert Hohenstern, late of Wantagh, L. I., under the terms of his will offered for probate in surrogate's court of Queens county today. He is left $5,000 outright and will receive 4 third of the residue upon the death of his mother. Others for whom similar provisions have been made are Mrs. Elizabeth Pfalzer of Walden, and Fred Hohenstern of Wantagh. To the widow, Elizabeth Hohenstern, the testator left the residue in trust for life. At his death on June 12, Mr. Hohenstern left holdings declared $5,000 personal and more than $10,000 real.

Guerrilla Warfare

Guerrilla is a Spanish word meaning "little war." Guerrilla warfare is war conducted by irregular bands, or the activities of such bands in conjunction with regular warfare. Groups of raiders, operating independently of a regular army, though often with its sanction, are termed guerrillas.

Denver, Colo., received its name from an Ohioan, General James W. Denver.

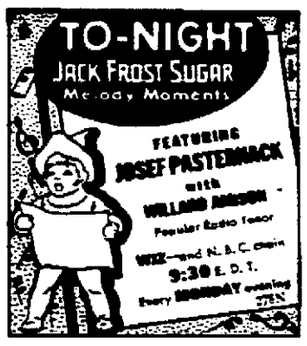

"I WOULDN'T DRIVE A CAR WITHOUT *Hydraulic Brakes!*"

AN INTERVIEW WITH CAPT. FRANK DOUGHTY, 91 VESPER ST., PORTLAND, ME.

Look at the Brakes when you "look at All Three"

FOR 17 years, Capt. Doughty has sailed out of Portland harbor. Nowadays, you'll see him sailing around Portland streets in the Plymouth sedan that's pictured at the right.

Why a Plymouth? "Out at sea, a man has room to maneuver out of trouble," says the Captain. "On land . . . you have to be able to stop in your tracks!"

So hydraulic brakes win another friend. Because they "stop you on a dime." They are self-equalizing.

No other low-priced car offers you hydraulic brakes. No other low-priced car offers you the combination of Floating Power engine mountings, safety-steel bodies, rigid-X frame.

In short . . . no other low-priced car offers you the balance of comfort, safety, style and performance, and you have only to "look at all three" to find this out. Do that . . . before you buy.

"I know something about mechanics. And I'm proud to show my new Plymouth . . . because it's not only trim-looking but sturdy and dependable."

Standard: 2-door sedan $465; 4-door sedan $510; rumble coupe $485; business coupe $445. De Luxe: 2-door sedan $525; 4-door sedan $575; conv. coupe $595; rumble coupe $545; business coupe $495. All subject to change.
See PLYMOUTH at the Chrysler Motors Building, Chicago Century of Progress

$445 AND UP F.O.B. FACTORY DETROIT

NEW PLYMOUTH SIX *WITH PATENTED FLOATING POWER*

Copyright, 1933, R. J. Reynolds Tobacco Company

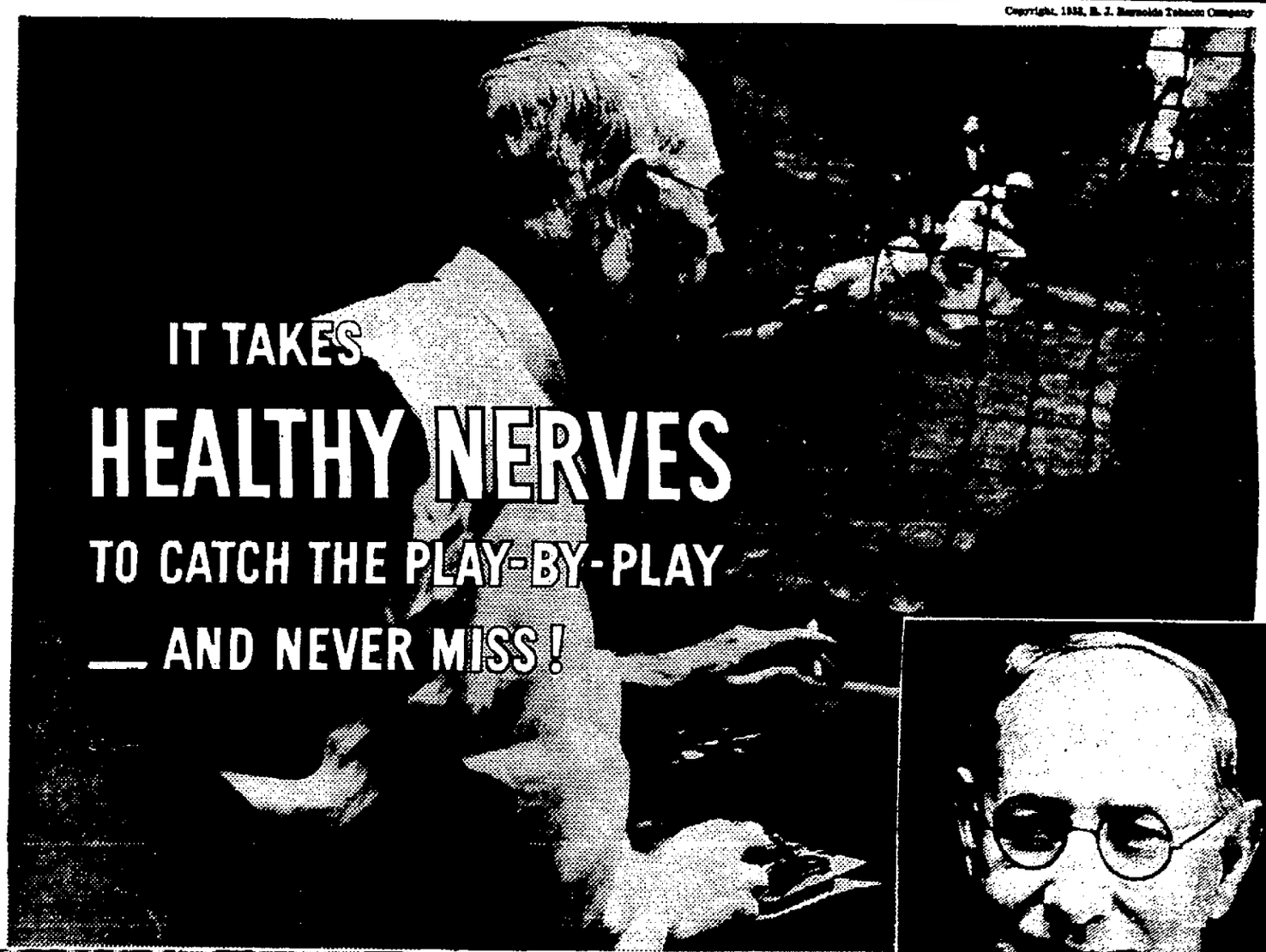

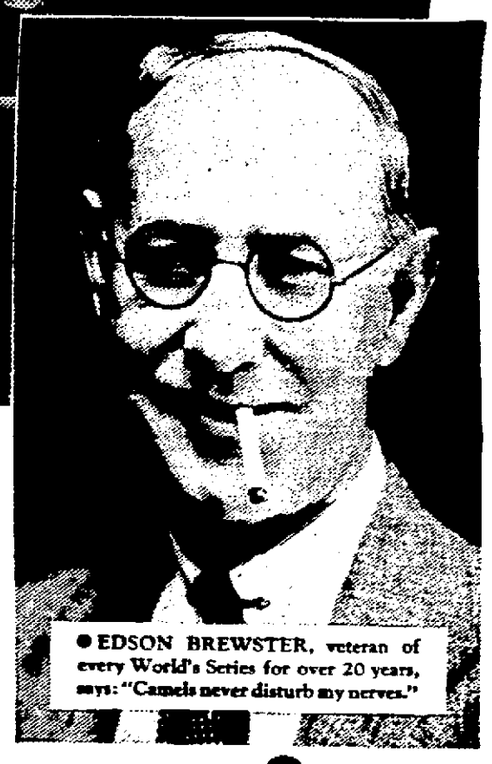

● EDSON BREWSTER, veteran of every World's Series for over 20 years, says: "Camels never disturb my nerves."

● ABOVE—SAFE...OR OUT? Millions hang breathlessly on the words of Edson Brewster, master telegrapher for Western Union, as he taps out each exciting play for the tickers and bulletin boards that reach from Maine to Tokio! Before the crowd in the grand stand knows what has happened, Brewster has reported the play.

● LEFT—THERE GOES YOUR OLD BALL GAME! You wouldn't be human if you didn't get excited and wrought up when the home team puts the game on ice. It's a time when you want to smoke a lot. You will find Camels milder, and your nerves will be grateful!

Steady Smokers turn to Camels

"It's some strain being the public's eyes at big sporting events," says Edson Brewster, who clicks out the play-by-play for Western Union. "I have to see *everything* and I have to see it right. I've got to keep my eyes on the field and a steady hand on the telegraph key every second. No wonder I am a steady smoker! But I do not worry about my nerves. I have smoked Camels for years. They are mild, and never disturb my nerves. I like them better."

* * *

Camels, being made from finer, MORE EXPENSIVE tobaccos than any other popular brand, have brought new smoking satisfaction to thousands of men and women who had never known that a cigarette could be so mild...so rich and pleasing. Try Camels. Your own experience will soon reveal why steady smokers turn to Camels.

IT IS MORE FUN TO KNOW

Camels are made from finer, MORE EXPENSIVE tobaccos than any other popular brand. They have given more pleasure to more people than any other cigarette ever made. "It's the tobacco that counts!"

Camel's Costlier Tobaccos

NEVER GET ON YOUR NERVES
NEVER TIRE YOUR TASTE

OFFICE CAT

By Junius

Men who used to struggle to live within their income, now struggle to live without one.

More than one June bride already would like to sue her husband's pipe or dog for alienation of affections.

Correct this sentence: "I've made investments for twenty years," said the man, "and never yet played the sucker."

A good way to prejudice the country against any proposition is to try putting it over by a march on Washington.

Disarmament: A process of burying a hatchet, because one still knows where to get hold of an ax.

A girl is like money, hard to get, and once you have her she's hard to keep.

Summer shower. . . . Elbow grease is about the only kind that does not come put up in cans. . . . A strong mind so often is found walking around on a pair of very weak knees. . . . Saving money by not advertising is a good way to save the salary the advertiser has to pay for clerk hire. . . . The naked truth is usually clothed in choice language. Honesty may get the worst of it, but it never goes around hanging its head. . . . It isn't always the fellow who wears the overalls that works the hardest. . . . If people would pay their bills promptly, letter carrying would be a cinch. . . . Some of the dirtiest cracks are passed out under the head of constructive criticism. . . .

First Child—Humph! Your father is a shoe salesman, and you haven't got any shoes.

Second Child — Humph, yourself! Your daddy is a dentist and your little sister's got only four teeth.

After the newspaper reporter gets through taming a wild rumor, there isn't very much copy for the editor's desk.

Miss—Joe's given up the idea of being a surgeon.

Friend—Why is that?

Miss—The dear boy discovered it involved too much inside work.

Windy Wolf from Brushville says he isn't able to get anything done around the house since somebody told his wife she looks like Joan Crawford.

"I'm not only taking hard luck on the chin," boasted a Kingston man, "but in any other place it happens to land on me."

Famous Last Sayings.

"Watch me tickle this elephant."

"Wifie, you're getting uglier every day."

"Aw, I can beat that train to the crossing."

"Warden, are you sure the chair won't tingle?"

"Strike a match and see where the gas is leaking."

"Let's see who can lean the fartherest out the window."

"I won't slow down, I have the right-of-way over that truck."

"Hangman, this will be a lesson to me—I'll never kill a man again.

A woman calls her husband cellophane because she can see through him so easily.

Closing Remarks. . . . The trouble with this country is that there are too many unemployed who are on somebody's payroll. . . . A cross word a day will keep love away. . . . Paying alimony is like buying oats for a dead horse. . . . Good streets are a town's best advertisement. . . .

The Moss Feature Syndicate,
808 Summit Ave.,
Greensboro, No. Carolina.

Fifteen hundred fishermen caught 6,492 pounds of fish on the opening day of the fishing season this year at Lake Herrington, Ky.

A mule, said to be 25 years old, has been pulling ore cars a mile underground for 19 years in a mine near Grass Valley, Cal.

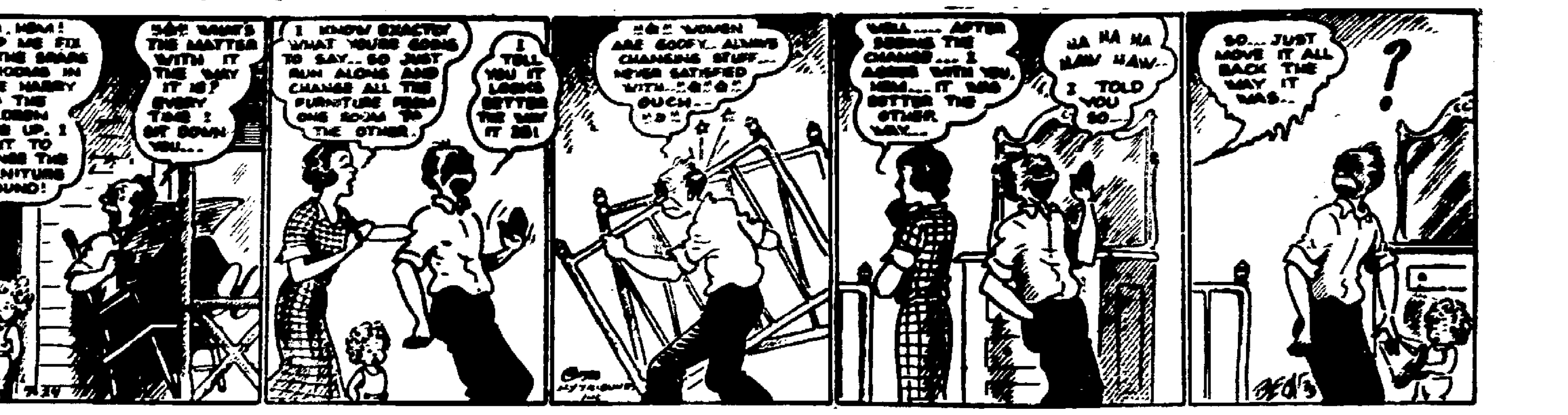

Fashions by Eleanor Gunn

Midsummer Dreams of Fall

New York—Interest in summer fashions is on the wane. It is what comes next that concerns even the bargain hunter who is replenishing her wardrobe at this late date, but with still a month or more in which to wear her trophies of the hunt. A bargain is really not a bargain unless it is useful, and an outmoded model, no matter how cheap, can hardly be described as that.

If you should run across a frock on which there is a sailor collar, hold fast to it, and consider its other qualities, for it has at least one good one. The shoulder widening processes that have been going on quite naturally inspire neckwear designers and dress and coat designers to take advantage of this great open space. There is plenty of room for almost any sort of collar on the gowns of the moment, and the younger set especially seem to have decided to make the sailor collar feel thoroughly at home, and very welcome.

The little frock sketched has a skirt worth thinking about too, since it is straight almost to the hem, above which the pleats are released, giving it a fashionable fullness. Skirts are getting straighter, or rather are going to greater length to remain straight, often giving it up just before they reach the ground and making up for the restraint in frou frou effects of various kinds, carnation silhouettes, and things of like character.

If you are one of those who can't bear the thought of relinquishing prints, there are very good looking printed satins with which you may start off on the new season. Printed crepes worn about generally endorse medium-sized florals on darker grounds, with black and white and white and dark blue and white registering, though a wide range of colors is in evidence. Jacket suits in printed crepes are sponsored by well dressed women.

More formal frocks, of chiffon, are endorsed at tea time.

SAILOR COLLAR GETS INTO PRINT

Copyright, 1933, by Fairchild

This late summer model has most of the features talked of for fall, large sleeves and sailor collar, belts buckled at back and straight lines made possible by stitched pleats released at a low line.

An Echo of Ascot

London—One of the outstanding features of the Ascot race meeting was the popularity of white accessories. White gloves, often in cotton net, white handbags, white fox ties, white feather boas, white organdie capelets and white hats were generally sponsored by women in the Royal Enclosure.

White was also strongly endorsed in footwear, both in all white types and in white combined with black. High heel pumps in fine white buckskin, calf or kid, or combinations, were the leading styles.

DID YOU KNOW THAT

The resort wardrobes show favor for linen dresses, and bathing suits of coarse relief tricots with shaped brassiere sections.

Mainbocher is showing evening gowns of men's striped shirtings which can be tubbed and starched. A smart evening coat of block printed linen is another summer fashion in this group.

Reboux continues to accent movements which give height. Materials of hairy type are sponsored.

Wheat testing 45 pounds to the bushel as it came from the field was harvested on a farm near Plainview, Tex.

Dr. H. Y. **Benedict, president of the University of Texas, is the first graduate of the school to hold that position.**

MODERN NURSERY RIMES

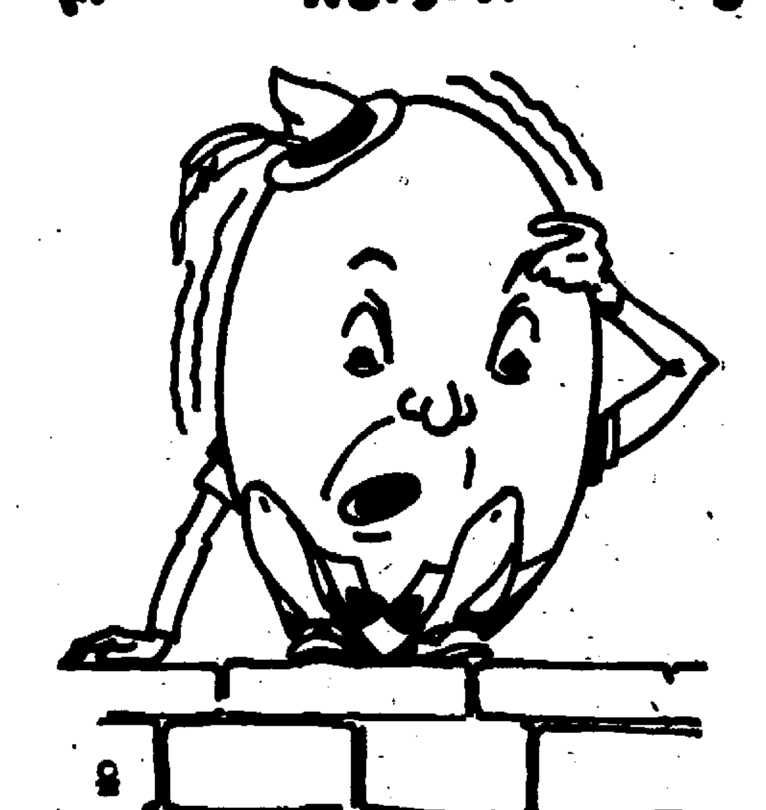

Humpty Dumpty sat on a wall
Humpty Dumpty feared he'd fall
So he advertised for a ladder
in the Classified Section
And he received scores of good offers
from every direction.

Phone 2200

The Daily Freeman

LOCAL BUS BULLETIN

Operating on Daylight Saving Time

Kingston bus terminals located as follows:

Uptown Bus Terminal, Van Ross Hotel, Crown street; Central Bus Terminal, opposite West Shore Railroad Station; Downtown Bus Terminal at Johnston's Drug Store, 34 East Strand.

Kingston to Woodstock Bus Line

Leaves Kingston Central Terminal daily except Sunday: 8:45, 10:50 a. m., 2:00, 3:00, 5:15, 6:20 p. m. Leaves Van Ross Hotel, 9:00, 11:00 a. m.; 2:10, 3:10, 5:25 and 6:40 p. m. Leaves Woodstock daily except Sunday: 7:45, 9:10, 11:00 a. m.; 12:50, 4:15, 4:50 p. m.

All busses will run to Willow with through passengers.

Sundays leave Kingston, Van Ross Hotel, 11:00 a. m.; 2:10, 3:10, 5:35 and 6:40 p. m.

Sunday leaves Woodstock: 9:10, 11:00 a. m.; 12:50, 4:50 and 5:00 p. m.

Ellenville-Kingston Bus
(Eagle Bus Line, Inc.)

Leaves Ellenville week days: 7:20, *10:30 a. m.; 1, 3:45 p. m. Sundays: *10:30 a. m.

Leaves Kingston Central Terminal week days: 9:05 a. m.; 2:15, *3:15, 5:15 p. m. Sundays: *3:15 p. m.

Leaves Van Ross Hotel week days: 9:15 a. m.; 3:30, 3:30, 5:30 p. m. Sundays: 3:30 p. m.

*Boat trip.

Leaves Kripplebush 8 a. m. except Sunday. Leaves Kingston for Kripplebush 5:30 p. m. except Saturday, 3:30 p. m.

Connections at Kingston for Albany, Poughkeepsie, Margaretville, Pine Hill, Woodstock, New Paltz, Rosendale, both north and southbound trains, Greyhound Lines, Short Lines and the Hudson River Day Line.

Cook Leake-Kingston Bus Line
Deyo & Reilly, Proprietors

Leaves Cook Leake: †6:30, 7:45, *10:15 a. m.; *1:15, 3:45, †4:40 p. m.; Bloomington, †6:35, 7:50, *10:30 a. m.; 1:30, 3:45, †4:45 p. m.; Eddyville, †6:35, 8:00, *10:30 a. m.; 1:30, 3:55, †4:50 p. m.

Special trips Saturday night only

Leaves Cook Leake: 6:30 p. m.; leaves Van Ross Hotel, Kingston, 10:15 p. m. Busses to hire for all occasions.

†Connect with busses for New York City.

*Connect with train and busses for New York City.

Leaves Van Ross Hotel: 8:45, 11:45 a. m.; 3:30, 4:30, 5:45 p. m.; Kingston Central Terminal, 8:50, 11:50 a. m.; 3:50, 4:35, 5:50 p. m.; Downtown Terminal, 9:00, 12:00 a. m., 4:00, 4:45, 6:00 p. m.

Kingston to Rosendale
White Star Bus Line

Leaves Kingston, Uptown Terminal daily except Sunday: 7:30, 9:15, 11:00 a. m.; 4:55 p. m. Daily †2:30, *3:40, *6:10 p. m. Sunday only leaving Central Bus Terminal only, *9:15, *11:10 a. m.

*Busses do not leave Van Ross Hotel on Sunday.

†Week days only.

Leave Tillson daily except Sunday: 6:30, 7:30, 10:30 a. m.; 3:15 p. m. Daily 11:30 a. m.; *1, *4:30 p. m. Sunday only: *3, *10 a. m.

Leaves Rosendale daily except Sunday: 6:30, 7:30, 10:45 a. m.; 3:25 p. m. Daily 11:30 a. m., 1:10, 4:45 p. m. Sunday only: 3:10, 10:10 a. m.

*Does not go to Van Ross Hotel on Sunday.

Pine Hill-Kingston Bus Corp.
Merrihew Bros.

Margaretville, Fleischmanns, Pine Hill

Leaves Kingston Central Terminal for Margaretville daily except Sunday: 6:45 a. m.; 1:30, 2:50, 3:30, 5:15, 6:15, 7:50 p. m.

Leaves Van Ross Hotel: 7:00 a. m.; 2:00, 3:00, 3:35, 5:30, 6:30, 8:00 p. m. Sundays: 11:00 a. m.; 2:00, 3:00, 5:20, 6:20, 8:00 p. m.

Leaves Margaretville for Kingston daily except Sunday: 7:45, 9:30, 10:30 a. m.; 4:00 p. m. Sundays: 9:30, 10:30 a. m.; 4:00 p. m.

Trips marked connect with Stamford-Oneonta bus at Margaretville.

3:35 p. m. bus leaving Kingston runs west side of reservoir to West Shokan and Lakeville.

Busses make connection with D. and H. trains and Delhi bus at Arkville.

Busses leaving Margaretville connect with trains and busses at Kingston for New York city.

Busses run west side of reservoir holidays and Sundays.

Note: 9:30 a. m. and 4:00 p. m. bus leaving Margaretville daily runs direct to New York City.

10:30 a. m. bus leaving Margaretville runs direct to Day Line boat.

Bus will meet trains Friday and Saturday night arriving in Kingston at 9:52 p. m.

High Falls-Kingston Bus
(Eagle Bus Line, Inc.)

Leaves High Falls week days: 7:30, *11 a. m.; 1:40, 4:35 p. m.; Saturdays, 6:45 p. m.; Sundays, *11 a. m., 2:30 p. m.

Leaves Kingston Central Terminal week days: 9:05, 11:45 a. m.; *3:15, 5:15 p. m. Sundays: 11:40 a. m.; *3:15 p. m.

Leaves Van Ross Hotel week days: 9:15, 11:50 a. m.; 3:30, 5:30 p. m. Saturdays: 10:15 p. m. Sunday: 11:45 a. m.; 3:30 p. m.

*Boat trip.

ARROW BUS LINE
New Paltz to Kingston

	Ex. Sun. A.M.	Ex. Sun. A.M.	Daily A.M.	Daily Except Sun. P.M.	Ex. Sun. P.M.	Sun. Only P.M.
New Paltz	7:30	8:00	11:10	1:10	4:10	5:10

Kingston to New Paltz

Leave	Ex. Sun. A.M.	Daily A.M.	Ex. Sun. P.M.	Daily P.M.	Ex. Sun. P.M.	Daily P.M.
Van Ross Hotel	7:00	9:50	12:10	2:50	4:50	5:50
Kingston Central Terminal	7:05	10:00	12:20	3:00	5:00	6:00
Kingston Strand	7:15	10:10	12:30	3:10	5:10	6:10

Busses do not leave Van Ross Hotel on Sunday
Special Trips—Saturday Night
Leave Kingston [illegible] 6:30 P. M.
[illegible]

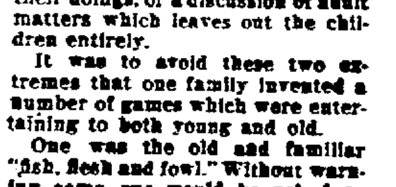

Talks to parents

Meal-Time Games

By BROOKE PETERS CHURCH

Small children at table are apt to prove very limiting to conversation, and the table talk tends to become a sometimes tiresome recital of their doings, or a discussion of adult matters which leaves out the children entirely.

It was to avoid these two extremes that one family invented a number of games which were entertaining to both young and old.

One was the old and familiar "fish, flesh and fowl." Without warning some one would be asked to name a fish in the count of 10.

Shortly the game became too limited and new categories were invented, until finally the whole world was thrown open and makes of motor cars, varieties of cigarets, slogans, took place beside lists of marsupials, minerals and other more learned groups.

Another game was geography. There were two or three varieties of this game. Either you thought in turn of all place names in A and then in B and so on through the alphabet, or you described a place, giving its general location and initial or initials, which the others had to identify. This latter was a more advanced and difficult form of the game.

Competitions in proverbs or limericks were also popular, and "Packing My Aunt's Trunk" was often played for several successive meals, and the game of guessing characters in well known books, like Alice in Wonderland" or "Winnie the Pooh" never has lost its charm for young or old.

What the value of the resultant hodge-podge of facts may be I have not yet found out—possibly none. But the effect on the children was miraculous. They learned early to be interesting and interested, and [illegible]

MENUS OF THE DAY

By MRS. ALEXANDER GEORGE

Menus For Summer
(Serving Two)

Breakfast
Cantaloupe
Ready Cooked Wheat Cereal Cream
Buttered Toast Orange Marmalade
Coffee

Luncheon
Cottage Cheese and Olive Sandwiches
Iced Tea
Fruit Cookies Pear Sauce

Dinner
Ham Loaf Creamed Potatoes
Buttered Onions
Bread Butter
Head Lettuce French Dressing
Chilled Rice Delight
Coffee

Cottage Cheese And Olive Filling
(For 4 Sandwiches)

½ cup cottage cheese
6 stuffed olives, chopped
2 tablespoons chopped green peppers
1 tablespoon chopped onion
1 tablespoon chopped celery
⅛ teaspoon salt
3 tablespoons salad dressing

Mix ingredients with fork. Spread on buttered slices of white bread. Cover with other buttered slices, press firmly. Cut in halves, serve.

Ham Loaf

1 cup chopped cooked ham
½ cup bread crumbs
1 teaspoon chopped parsley
1 tablespoon chopped green pepper
1 tablespoon chopped onion
1 tablespoon chopped celery
⅛ teaspoon salt
1 egg or 2 yolks
½ cup milk
1 tablespoon butter, melted

Mix ingredients, pour into buttered loaf pan. Bake 35 minutes in moderate oven. Serve warm or cold.

Chilled Rice Delight

¼ cup uncooked rice
1 cup milk
½ cup diced pineapple
⅛ teaspoon salt
4 tablespoons sugar
½ cup whipped cream
½ teaspoon vanilla
¼ teaspoon lemon extract

Mix milk and rice. Cook 40 minutes in double boiler. Stir frequently with fork. Cool. Add rest of ingredients. Chill several hours, serve in glass cups.

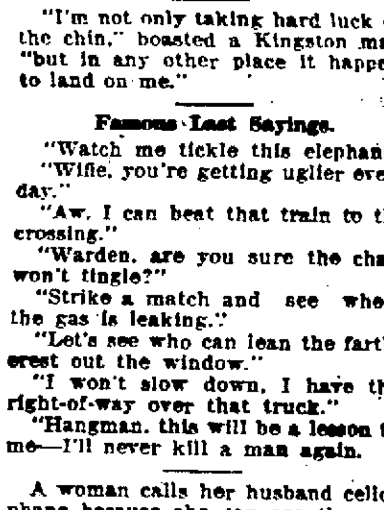

Puffy and Bunny, the fast-thinking kids,
Have put an old turtle chap onto the skids.
They're off through the woods to see what they can find;
For liking their fun they are two of a kind.

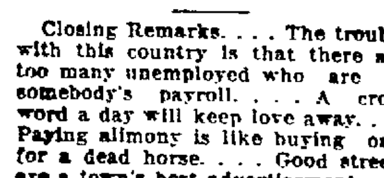

ON THE HUDSON

LOW ROUND TRIP TO NEW YORK $2.50
DAILY INCLUDING SUNDAY
Daylight Saving Time
DOWN STEAMER leaves Kingston Point 1:00 P. M. for Poughkeepsie, Newburgh, Indian Point, Yonkers and New York City, arriving W. 129th St., 6:00 P. M.; W. 42nd St., 6:30 P. M.
UP STEAMER leaves Kingston Point 2:30 P. M. for Catskill, Hudson and Albany, arriving at 6:15 P. M.
[illegible] Restaurant [illegible] Cafeteria
Tel. Kingston 2000

STATE OF NEW YORK, COUNTY COURT, COUNTY OF ULSTER—The Home Seekers' Co-operative Savings and Loan Association of the City of Kingston, N. Y., Plaintiff against Samuel Shapiro and Rose Shapiro, his wife, Kingston Trust Company, Capitol City Mattress Co. Inc., Lillian Rubenstein, Crawford Bros. Inc., H. J. Heinz Company, United States Rubber Company, Francis H. Leggett & Company, Samuel Heilner, Economic Reserve Corp., North American Provision Co., trading as Armour and Company and Crowley's Milk Co. Inc., Defendants

In pursuance of a Judgment of Foreclosure and Sale, made and entered in the above entitled action, bearing date the 7th day of July 1933 and entered in the Ulster County Clerk's office on the 7th day of July 1933, I, the undersigned Referee in said Judgment named, will sell at public auction at the front door of the Court House in the City of Kingston, County of Ulster and State of New York, on the 22nd day of August 1933 at 12 o'clock noon of that day, Daylight Saving Time, the following described premises:

All that certain lot, piece or parcel of land situate in the Village of Pine Hill, Town of Shandaken, Ulster County, New York, bounded and described as follows: Beginning at a point in the center of the road South 41 degrees East 5 feet from a maple tree marked; thence in the same course S. 41° E. 127 feet along the lands of Fred Ford to a point 2 feet northerly of a maple tree; thence South 45 degrees west 50 feet to a maple tree marked; thence N. 61° W. 195 feet to the center of the road; thence North 41 degrees east 45 feet down the road; thence North 75 degrees 15' east 96 feet along the road to the point or place of beginning.

Being part of the same property conveyed by Arthur Gossoo and wife to Samuel Shapiro by deed dated March 25, 1922 and recorded in the Ulster County Clerk's office in book of deeds No. 488 at page 395.

FREDERICK E. W. DARROW,
Referee

Dated Kingston, N. Y. July 10, 1933.

FREDERICK STEPHAN, JR.
Attorney for Plaintiff,
Office & P. O. Address,
20 Ferry Street,
Kingston, N. Y.

CHARLES W. WALTON, ESQ.
Attorney for defendant Kingston Trust Company,
Office & P. O. Address,
Kingston Trust Company Building,
Kingston, New York

MEYER A. JENEROFF, ESQ.
Attorney for defendant Capitol City Mattress Company, Inc.,
Office & P. O. Address,
100 State Street,
Albany, New York

BRINNIER & ELLSWORTH, ESQS.
Attorneys for defendant North American Provision Company, trading as Armour and Company,
Office & P. O. Address,
53 John Street,
Kingston, N. Y.

WAGER, GRIFFITH & WAGER, ESQS.
Attorneys for defendant Samuel Heilner,
Office & P. O. Address,
401 Arcade Bldg.
Utica, N. Y.

NEWTON H. FESSENDEN, ESQ.
Attorney for defendant United States Rubber Company,
Office & P. O. Address,
240 Fair Street,
Kingston, N. Y.

GEORGE H. BARBER, ESQ.
Attorney for defendant Economic Reserve Corp.
Office & P. O. Address,
11 North Pearl Street,
Albany, New York.

JENKINS, DEYO & HITCHCOCK, ESQS.
Attorneys for defendant Crowley's Milk Co. Inc.,
Office & P. O. Address,
508 Security Mutual Bldg.
Binghamton, N. Y.

SAMUEL D. JONES, ESQ.
Attorney for defendant Francis H. Leggett & Company,
Office & P. O. Address,
120 Broadway,
Borough of Manhattan,
City of New York.

NOTICE TO CREDITORS.—In pursuance of an order of Hon. GEORGE F. KAUFMAN, Surrogate of Ulster County, notice is hereby given, according to law, to all persons having claims against James H. Enderly, late of the Town of Rochester, County of Ulster, deceased, testate, to present the same with the vouchers in support thereof, to the undersigned Eliza C. Enderly, the Executrix of the estate of said deceased, at Accord, R. F. D., in the said Town of Rochester, Ulster County, New York, on or before the first day of August, 1933.

Dated, January 30, 1933.

ELIZA C. ENDERLY,
As Executrix of Will of
James H. Enderly.

V. B. VAN WAGONEN, Attorney,
Kingston, N. Y.

NOTICE TO CREDITORS—In pursuance of an order of Hon. GEORGE F. KAUFMAN, Surrogate of Ulster County, notice is hereby given, according to law, to all persons having claims against Judson S. Babcock, late of the City of Kingston, County of Ulster, deceased, testate, to present the same with the vouchers in support thereof, to the undersigned Floretta Babcock, the Executrix of the estate of said deceased, at 133 Hurley Ave., in the said City of Kingston, New York, on or before the 20th day of January, 1934.

Dated July 17th, 1933.

FLORETTA BABCOCK,
Executrix of the will of
Judson S. Babcock, deceased.

V. B. VAN WAGONEN, Attorney,
240 Fair St., Kingston, New York.

NOTICE TO CREDITORS—In pursuance of an order of Hon. GEORGE F. KAUFMAN, Surrogate of Ulster County, notice is hereby given, according to law, to all persons having claims against Fanny N. Bourgougnon, late of the Town of Shawangunk, County of Ulster, deceased, intestate, to present the same with the vouchers in support thereof, to the undersigned Gertrude C. Deyo, one of the Administrators of the estate of said deceased, at Wallkill, in the said Town of Shawangunk, Ulster County, New York, on or before the 1st day of September, 1933.

Dated, February 27th, 1933.

FRANCES N. BRUYN and
GERTRUDE C. DEYO,
Administrators of the Estate
of Fanny N. Bourgougnon,
Deceased.

V. B. VAN WAGONEN, Attorney,
240 Fair St., Kingston, New York.

NOTICE TO CREDITORS—In pursuance of an order of Hon. GEORGE F. KAUFMAN, Surrogate of Ulster County, notice is hereby given, according to law, to all persons having claims against Jennie D. Smith, late of the Town of Shawangunk, County of Ulster, deceased, testate, to present the same with the vouchers in support thereof, to the undersigned C. Everett Terwilliger, the Executor of the estate of said deceased, at Wallkill National Bank, in the Village of Wallkill, Town of Shawangunk, Ulster County New York, on or before the 15th day of August, 1933.

Dated, February 11th, 1933.

C. EVERETT TERWILLIGER,
Executor of the Will of
Jennie D. Smith, Deceased.

V. B. VAN WAGONEN, Attorney,
240 Fair St., Kingston, N. Y.

NEW YORK SUPREME COURT, ULSTER COUNTY—ALBERT WILSON, Plaintiff against SYLVAN ORCHARDS, INC., HELEN A. ECKLEY, and THE PEOPLE OF THE STATE OF NEW YORK, Defendants.

In pursuance of a Judgment of foreclosure and sale, made and entered in the above entitled action in the County Clerk's office of Ulster County on the 8th day of June, 1933, I, the undersigned referee in said judgment named will sell at public auction at the Ulster County Court House in the City of Kingston, Ulster County, New York, on the 28th day of July, 1933, at 12 o'clock noon of that day, the following described premises:

FIRST

ALL that certain lot, piece or parcel of land in the Town of Plattekill, Ulster County, New York State: BEGINNING at a point in the center of the Plattekill State Road at the northerly line of the farm, now or formerly owned by Terwilliger, running thence westerly along said center line of said State Road to a point where said center line intersects the easterly line of the land of Charles Hartshorn, running thence along said easterly line of the land of Charles Hartshorn south 47 degrees 45 minutes west 423.2 feet, thence still along the easterly line of Hartshorn's land south 33 degrees 27 minutes west 145.7 feet, thence running easterly in a straight line to the point or place of beginning.

SECOND

ALL that certain lot, piece or parcel of land in the Town of Plattekill, Ulster County, New York State being the remainder of the portion of the "First" parcel described in the mortgage Sylvan Orchards, Inc. et ano to Albert Wilson which said mortgage is recorded in Liber 393 of mortgages, page 221 on December 6, 1930 and is more particularly described as follows:—

BEGINNING at a point in the easterly line of the land of Charles Hartshorn, which said point is South 47 degrees 45 minutes west 423.2 feet, thence still along the easterly line of Hartshorn's land south 33 degrees 27 minutes west 145.7 feet, and running from said point of beginning still along the line of Hartshorn's land South 27 degrees 39 minutes west 693.3 feet to a point, thence along the southerly line of Hartshorn's land north 65 degrees 26 minutes west 644.6 feet to a point; thence south 28 degrees .06 minutes west 826.9 feet to a point in the center line of the highway; thence north 86 degrees 35 minutes west along the center line of the highway 433.1 feet to a point, thence still along the center line of highway south 22 degrees 55 minutes west 90 feet to a point; thence north 66 degrees 65 minutes west 145 feet; thence south 19 degrees 54 minutes west 398.3 feet; thence south 16 degrees 40 minutes west 774.3 feet; thence south 55 degrees 39 minutes west 555.5 feet; thence south 11 degrees 23 minutes west 599 feet to the northerly line of lands of heirs of David Ward; thence along the northerly line of lands of the heirs of David Ward South 65 degrees 34 minutes east 2,732.6 feet to a point in the westerly line of the lands of Francis Garrison; thence along the westerly line of the lands of Garrison north 9 degrees 08 minutes east 1,658.7 feet to a point; thence still along the westerly line of lands of Garrison north 83 degrees 16 minutes east 468.3 feet to a point; thence still along the westerly line of lands of Garrison north 10 degrees 14 minutes east 655.4 feet to a point; thence still along the westerly line of lands of Garrison north 86 degrees 21 minutes east 439.7 feet to a point in the westerly line of the lands of J. Ward; thence along the westerly line of lands of Ward north 11 degrees 06 minutes east 783.2 feet to a point; thence still along line of land of Ward north 81 degrees 11 minutes east 156.4 feet to the division line between the lands of J. Ward and Terwilliger; north 15 degrees .08 minutes east 128.9 feet to a point; thence along the northerly line of land of Terwilliger north 52 degrees .04 minutes east 555.3 feet to a point, thence running westerly along a straight line to the point or place of beginning.

THIRD

ALL that certain piece or parcel of land described as follows:

BEGINNING at a point on the southerly line of the lands now or formerly of Charles Hartshorn, being distant 644.6 feet westerly from the southeasterly corner of the lands of said Hartshorn, and being the point of intersection of the lands of said Hartshorn the lands of Sylvan Lake Estates and the lands now or formerly of Earnest R. Eckley, running thence south 28 degrees .06 minutes west 826.9 feet to a point in the center line of the highway; thence north 86 degrees 26 minutes west along the center line of the highway 433.1 feet to a point; thence still along the center line of the highway south 22 degrees 55 minutes west 90 feet to a point; thence north 66 degrees 65 minutes west 145 feet; thence south 19 degrees 54 minutes west 398.3 feet; thence south 16 degrees 40 minutes west 774.3 feet; thence south 55 degrees 39 minutes west 555.5 feet; thence south 11 degrees 23 minutes west 599 feet to the northerly line of lands of heirs of David Ward; thence westwardly along the line of the lands of the heirs of David Ward to the lands now or formerly of M. Kopaskie; thence northerly along the easterly line of the lands now or formerly of said Kopaskie and along the easterly line of the lands now or formerly of Charles Thompson to a small ash tree blazed in the southerly line of the land now or formerly of Charles Hartshorn; thence easterly along the southerly line of the land now or formerly of Charles Hartshorn about 1559.2 feet to the point or place of beginning.

EXCEPTING therefrom the Plattekill Town Burying Plot situate at the southeasterly corner of the within described lands and containing about 3.89 acres.

Dated, June 10, 1933.

WILLIAM D. BRINNIER, JR.,
Referee.

ALFRED P. MOREWOOD,
Attorney for Plaintiff,
Office and P. O. Address,
2 Church Lane,
Scarsdale, New York.

NOTICE TO CREDITORS—In pursuance of an order of Hon. GEORGE F. KAUFMAN, Surrogate of Ulster County, notice is hereby given, according to law, to all persons having claims against Mary S. Recktenwald, late of the City of Kingston, County of Ulster, deceased, testate, to present the same with the vouchers in support thereof, to the undersigned Jacob J. Recktenwald and Henry P. Kelsch, the Executors of the estate of said deceased, at 21 Ravine Street in the said City of Kingston, N. Y., on or before the 15th day of August, 1933.

Dated, February 13th, 1933.

JACOB J. RECKTENWALD
HENRY P. KELSCH
Executors

FREDERICK STEPHAN, JR., Attorney,
20 Ferry St., Kingston, N. Y.

NOTICE TO CREDITORS—In pursuance of an order of Hon. GEORGE F. KAUFMAN, Surrogate of Ulster County, notice is hereby given, according to law, to all persons having claims against Abram J. Stokes, late of the Town of Marbletown, County of Ulster, deceased, intestate, to present the same with the vouchers in support thereof, to the undersigned Elizabeth S. Stokes, the Administratrix of the estate of said deceased, at Stone Ridge, R. F. D., in the said Town of Marbletown, on or before the 1st day of September, 1933.

Dated, February 27th, 1933.

ELIZABETH S. STOKES,
Administratrix of the Estate
of Abram J. Stokes, Deceased.

V. B. VAN WAGONEN, Attorney,
Kingston, New York.

Flashes of Life Sketched in Brief

(By The Associated Press.)

Psychological Monkey.

Chicago—Policemen whose lives were complicated by a monkey's antics learned that the animal was the subject of psychological experimentation, having undergone a brain operation at a University of Chicago clinic.

It escaped from the dog pound after running away from the clinic, but ran into an electric wire and was knocked out. Later it was returned to the clinic. Scientists feared the shock would be fatal.

Hitting the Bullseye.

Philadelphia—The brewers are now hitting the bullseye, analyses of the "new" beer here soon after its introduction last April showed none of it contained more than 3 per cent alcohol. The latest check-up shows eleven brands of beer actually 3.2 brew.

Wrong Place for Thievery.

Wilkes-Barre, Pa. — Someone wanted some coal and as a result 78 houses in Pittstown were damaged, gas and water mains severed. Officials of the Pittston Coal Company, who investigated our "squeezes" in the Ewen mine, said someone had been stealing coal from the pillars which support the mine roof. A collapse was the result.

Suspended Animation.

Manchester, Ia.—A few moments passed as slowly as that many years for James Havens, farmer, as he swung suspended head downward from a hay rope at a height of 40 feet with only the tricky catch of a hay sling holding him to life.

His foot had become entangled in the rope as he stood on a load of hay. His son failed to hear his cries and he was hoisted to the peak of the barn gable, in through the open door, and bounced neatly onto a pile of hay unhurt.

Self-Sacrificing.

Milwaukee—Mrs. Marija Bajuk, 65, today was on her way back to her native Jugoslavia. She asked that she be deported because she felt she was a burden to her son, who is receiving county aid.

A Fatal Shot.

Chicago—A gray haired man walked into a shooting gallery, laid 15 cents on the counter, selected a pistol and while the attendant's back was turned, shot himself to death.

He was identified as Malcolm Patterson, 60, of Chicago.

The Heroic 66.

Los Angeles—There are at least 66 self-sacrificing men in Los Angeles. Little Annabelle Wallace lay gravely ill. Doctors, in an SOS to the police department said blood was needed. Sixty-six policemen volunteered for the transfusion. Lieutenant Robert Berry was chosen, and now physicians say the girl will live.

Huckleberries in Abundance.

Hoopole Mountain huckleberry pickers are coming out daily with pails or carrying baskets heaped to the brim. There must be great picking in order to produce such results and now with the mountain showers still greater abundance is assured, as plenty of the berries are not yet ripe. One of the greatest huckleberry seasons on record recalled is that of the summer of 1922 when Hoopole Mountain berries were brought down by the wagon load. With the entire huckleberry country burned over a year ago a bumper crop was in consequence expected.

NEW PALTZ

New Paltz, July 24.—Mr. and Mrs. L. T. Ackert have been entertaining their daughter, Mrs. Ralph D. King, of Newburgh.

Dr. and Mrs. D. S. Beattie have returned from their honeymoon and are at their home on Plattekill avenue in the house formerly occupied by Mrs. Dene Compton.

Miss Marjorie Moore has returned to her home in Chatham, N. Y., after spending a week as guest at the Methodist parsonage.

Joseph Sinagra has moved his family to Kingston. Mr. Sinagra is employed in the fruit market of one of the A. & P. stores there.

On Friday afternoon Mrs. Norman Baker entertained at contract bridge. Mrs. Virgil DeWitt and Mrs. William Cooper were the prize winners.

Lawrence Glanz spent one day the past week in Albany.

Mr. and Mrs. Frank Shappee have been spending a week fishing at Silver Lake in the Adirondacks.

Miss Muriel Gregory accompanied Miss Leah Hasbrouck of Modena on a ten days' trip to the World's Fair.

Mr. and Mrs. Daniel Gerow entertained Mr. and Mrs. John Gerow of Wallkill on Sunday.

Mr. and Mrs. Bert Nichols of Walden were Sunday guests of Mrs. Julia Berkert on Church street.

Mrs. Sadie Coddington is entertaining Mrs. Charles Phgfiler and daughter of Philadelphia.

Mrs. Keziah Gerow of North Front street spent the past week with her daughter in Walden.

Mrs. Effie Snyder of Bluefield, West Virginia, is visiting her son, Kenneth Snyder.

Mrs. Ira Steen entertained the Saturday Afternoon Bridge Club on July 22.

Theta Phi Sorority of the Normal School has leased the residence of Daniel Shaw on the Millbrook Farm. The Sorority occupied the Kennedy house on Plattekill avenue last year. Mr. Shaw and his family will move in the house of Eltinge Harp on North Oakwood Terrace in September, which is now occupied by Mrs. Eva Dingee and Mrs. Delia Dingee.

On Wednesday, July 26, the American Legion will play the Fire Department at indoor baseball, outdoors on the Normal grounds.

The Wednesday Evening Bridge Club was entertained by Mrs. Cora Russell at the home of Miss Cora DuBois on Main street.

Edward Alpert of Walden has been taken in as a partner at the firm of J. H. Osterhourt, the "United" store on Main street.

In September a cafeteria will be opened at the Normal School. Miss Mary Deyo of Forest Glen will assist Miss Peelor of Poughkeepsie, who is a graduate of the New Jersey College for Women. Miss Peelor has had experience in conducting cafeterias in Albany and New Jersey.

Mr. and Mrs. Leslie McCormick entertained Mrs. Carrie Rhinehart and son, Carl, and Miss Delphine Rhinehart of Lebanon, N. Y., for the past week.

Philip LeFevre Denniston is spending some time at Camp Awosting.

Daniel Shaw and Peter Harp, who have offices in the Flat Iron Building on Church and Main streets, have exchanged offices.

At Colonial Hall the picture for Tuesday and Wednesday, July 25 and 26 will be Diana Wynyard and Clive Brook in "Cavalcade." Thursday and Friday, Neil Hamilton, Charles Ruggles and Verree Teasdale in "Terror Abroad."

Mr. and Mrs. Percy Buckmaster and Mrs. Fred Coulter went to Lake George last Saturday and returned on Sunday.

Mr. and Mrs. George Doxey of Eltinge avenue are entertaining Mrs. John Harper of Larchmont.

Mr. and Mrs. Horace Elliott are now occupying their new home in Pittsgrove.

Mr. and Mrs. Moses Sprague entertained Mrs. J. D. Palmatier and Mrs. Charles Smalley of Lloyd and Mr. and Mrs. Vernon Palmatier and son of Glen Rock, N. J., Saturday afternoon.

Mrs. Fannie Atkins is visiting her son and family at Binnewater.

Lewis Roosa has been spending a week in Johnstown, N. Y., with his son.

PLATTEKILL

Plattekill, July 24.—Members of the Methodist Episcopal Church of Plattekill presented two plays in the Plattekill Grange Hall Friday evening, the titles being "Cinnamon Buns" and "The Village Photographer." Those portraying the characters were Mr. and Mrs. William Nater, Mr. and Mrs. Albert Cronk, Mrs. Rockett, Mrs. Norman Tremper, Mrs. Arthur Demer, the Misses Alice Stoneburgh, Marnie Harris, Mabel Tremper, Gertrude Tremper and Milton Van Duser, Robert Tremper, Robert Powles, Arthur Foster, Charles Stoneburgh. Vocal selections were part of the program of entertainment during intermission.

Members of the Community Willing Workers held a meeting at the home of Mr. and Mrs. Albert Cronk recently when the following were in attendance: Mr. and Mrs. George Slat and son George, Jr.; Mrs. William Leetch, Mrs. Charles Van Duser, Mrs. Oliver Sullivan, Mrs. Matilda Waite, Mrs. Isaac Cronk, Mrs. Emma Rockett, Mr. and Mrs. Norman Tremper, Mr. and Mrs. Arthur Demer and daughter, Mary; Mr. and Mrs. Elbridge Gerow and daughter, Marjorie; Anna Leetch, Gertrude and Mabel Tremper, Norman Tremper, Jr., George Nater, also the host and hostess, Mr. and Mrs. Albert Cronk.

Mr. and Mrs. Joseph Rensel have been entertaining relatives from Miami, Florida.

Elmer Carson of East Coldenham and brother, Roy, of Leptondale were callers in this place last week.

Mr. and Mrs. Peter Ward and family of New York city have been spending some time with Mr. and Mrs. Patrick Ward at their home near Plattekill.

The annual picnic of the Plattekill Grangers will be held at Orange Lake Park, Saturday, July 29. Arrangements have also been made regarding the annual clambake served to Grange members at the hall, Saturday evening, August 15.

Mr. and Mrs. Frank Lester and son, Francis, were supper guests of Mr. and Mrs. Fred Culver at Washington Lake recently.

Joseph Corso is conducting a barber shop in Lattingtown, N. Y.

Charles Tremper was a business caller in New Paltz Friday.

Mr. and Mrs. Frank Carpenter were callers on Mr. and Mrs. Samuel Dransfield on Sunday.

Mrs. Howard Ward was a guest of her sister, Mrs. Walter Pinckney, Friday.

ATHLETE'S FOOT

Stop itching and burning. Prevent spreading. Kill the infection with healing

Resinol

WHEN IN NEED OF

INSURANCE

SEND FOR

McEntee

WE REPRESENT

The Travelers

Auto Insurance Our Specialty.

TEL. OFFICE 324-J. HOME 1048-J.

28 FERRY STREET.

Dr. Katharine Todd

Osteopathic Physician

now located at

194 Fair St. Phone 2927.

OFFICERS

V. B. VAN WAGONEN, President
D. N. MATHEWS, ABRAM D. ROSE, Vice Presidents.
CHAS. H. DelaVERGNE, Treas.
HARRY S. ENSIGN, Asst. Treas.
HARRY V. TEN HAGEN, Teller.
LLOYD R. LEFEVER, Counsel.

TRUSTEES

SAM BERNSTEIN
JAMES H. BETTS
FRANK W. BROOKS
ANDREW J. COOK
C. H. DelaVERGNE
JOHN E. KRAFT
LLOYD R. LEFEVER
DELANCY N. MATHEWS
ABRAM D. ROSE
V. B. VAN WAGONEN
BENJAMIN J. WINNE
HOLT N. WINFIELD

VACATION TIME

Life remains more interesting and healthful if you are able to take your family for a little trip each summer.

You'll never have to worry over the expense if you save a little each week through the year—it's a sensible idea.

SAVE WITH US

Interest Computed and Credited Quarterly.

SAFE DEPOSIT BOXES FOR RENT

KINGSTON SAVINGS BANK

When you drive on old tires . . . you're

GAMBLING WITH HUMAN LIVES!

New Riverside Tires

Take the *gamble* out of driving

Gambling against odds no man can afford—that's what you are doing every time you drive on old worn tires! Any minute—without warning—a blowout may endanger you and your family! Don't delay! Take the gamble out of driving! Put safe new Riversides on your car.

Ward's Unlimited Guarantee

There's nothing half-way or half-hearted about Ward's tire guarantee! Every Riverside is backed by the strongest guarantee ever written! It guarantees service that is satisfactory to you! No time limit! No mileage limit! A tire *has* to be the best—*has* to be made of the finest materials—to be backed by such a guarantee!

Safety and Quality Facts

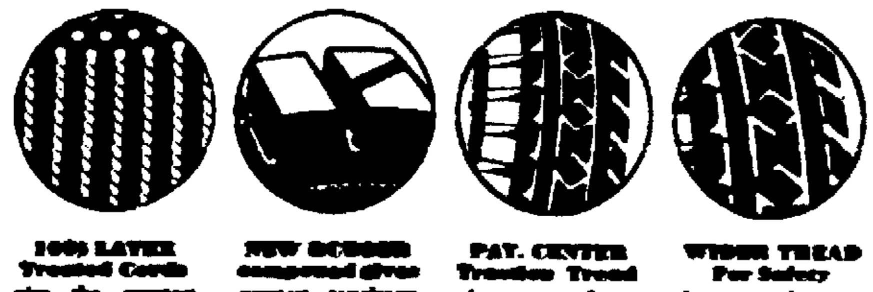

100% LATEX Treated Cords give the greatest blowout resistance

NEW RUBBER compound gives greatest toughness to safety tread

PAT. CENTER Traction Tread gives you 2-way skid protection

WIDER TREAD For Safety it means that you can stop quicker

We Guarantee To Save You Money

MONTGOMERY WARD

HERE YOU GET CASH *for the asking!*

Save yourself time and trouble. Come in and talk with us any time you need money, whether now or later.

In 24 to 48 hours after you leave your application, the money is ready for you.

Our helpful budget advice maps out a convenient plan of small monthly repayments that will allow you to do more with your present income.

We can help you just as we have helped hundreds of other families.

Personal Finance Co.
Room 2, Second Floor
319 WALL STREET
Next to Kingston Theatre
Phone: Kingston 2470
Kingston, N. Y.

Loans Arranged in All Nearby Towns

Activities At Boy Scout Camp

This is the second week of the Boy Scout Camp season and it promises to be one of the best and biggest in the history of the camp with 86 Scouts and leaders enjoying camp. Every tent and cot is filled to its capacity.

On Sunday afternoon the camp was open for visitors, and over 500 parents and friends of the boys visited the camp.

During the afternoon the Scouts staged a series of water sports under the direction of Stuart Parks, waterfront director. The following were the results of the races:

20 yard free style: First E. Van Loan; second, E. Van Voorhis; third, H. Bernstein.

40 yard breast stroke: First J. Surprise; second J. Roberts; third E. Taylor.

20 yard back stroke: First W. Nelson; second, P. Gorts; third A. Wiltse.

40 yard free style: First, H. Bernstein; second, J. Surprise; third, E. Every.

20 yard breast stroke: First J. Sprague; second, A. Wiltse; third, C. Kantzler.

40 yard back stroke: First, E. Van Loan; second, G. Relyea; third, W. Every.

Diving: First, J. Surprise; second, H. Bernstein.

The various village groups kept open house during the afternoon.

The Handicraft Department had a large exhibition of articles made during the first week.

Monday is to be Mountain Climbing day for those interested in this form of sport. One group of younger Scouts will climb Round Top under the direction of Burdett Woodworth and Stuart Parks. The older Scouts under the direction of Jack Kickham, Paul Woodruff, Edward Doolan, and Paul Wanamaker will climb Black Head.

Thursday afternoon and evening of the second week brings the Service Club outing. The following Service Clubs of the two counties will participate: The Noon-Day Club of Ellenville, the Exchange Club of New Paltz, Lions Club of Highland, Rotary and Kiwanis Clubs of Kingston, Lions Club of Saugerties, Rotary Club of Catskill and the Exchange Club of Cairo. The program for the Service Clubs will start about 3 o'clock with baseball, volley ball, quoits, water sports, swimming, etc. Dinner will be served at 6:15 and the evening will see a large camp fire program.

Friday night will be the closing campfire of the first period together with court of honor and awarding of honors.

On last Saturday the camp enjoyed two treasure hunts, one for the younger Scouts and one for the older Scouts.

In the Pioneer village the Scouts have organized a typical pioneer setting. "Pick" Van Loan has been selected as Dan Beard, "Dynamite" Gorts is known as Pike, Jack Sprague is Clark, Bill Every is known as "Crocket," F. Swift is known as "Boone" with Bob Slater as "Buffalo Bill," John Snyder is "Carson," and A. Wiltse as "Huston."

Boys are present this second week from Athens, New Paltz, Ellenville, Catskill, Highland, Kingston, Napanoch, Saugerties, Tannersville, Bloomington.

THE JOINERS

News of Interest to Members of Fraternal Societies

Golden Sunset Lodge, No. 237, I. A. to B. of R. T. will meet tonight at 8 o'clock in Mechanics' Hall.

There will be a regular meeting of Vanderlyn Council, No. 41, D. of A., in their rooms, 14 Henry street, on Tuesday evening, July 25, at 8 o'clock.

Fourth Degree Assembly of Kingston Council, 275, Knights of Columbus, will hold a regular meeting tonight at 8 o'clock. There will be nomination and elections of officers. Every member is urged to attend.

French Cup Team.

Paris, July 24 (AP)—Henri Cochet and Andre Merlin, French youngster, today were selected by Rene Lacoste, captain of the French Davis Cup team to play the singles against England in the challenge round this week-end. Jacques Brugnon and Jean Borotra, veteran Wimbledon champions, will play the doubles.

Want a Sign.

Albany, N. Y., July 24 (AP)—On this, the 18th day since John J. O'Connell, Jr., was kidnaped, his politically powerful uncles were reported to be seeking a sign of good faith from a gang with which they are dickering.

Chicken Salad Supper

A chicken salad supper will be served at the Lake Katrine Grange Hall, Friday evening, July 28.

Financial and Commercial

New York, July 24 (AP)—Financial markets started in today to get back some of the heavy losses suffered during last week's selling cyclone.

With the delayed opening at noon, a large volume of buying orders had piled up since Saturday on the theory that an interim rally, at least, was almost a certainty. While many traders were quick to seize profits on early advances of 1 to 6 or more points, realizing apparently was fairly well absorbed. While grain trading was restricted in Chicago, prices were steady to firm. Wheat was about 1½ cents above the average price of Thursday. Cotton got up around $1 a bale and other commodities were firm. The dollar sagged in foreign exchange markets. Bonds improved.

While shares were inclined to lose some of their early buoyancy after the first hour, gains of around 5 or more points were shown by National Distillers, Homestake Mining, Celanese, Auburn and U. S. Smelting. Gainers of 1 to 2 or more included U. S. Steel, General Motors, Westinghouse, DuPont, Commercial Solvents, Standard Brands, New York Central, Sears Roebuck, U. S. Industrial Alcohol, American Telephone, American Commercial Alcohol, Union Pacific, Baltimore and Ohio and Western Union. Case was a contradictory mover, dropping some 7 points under liquidation reported to be from Chicago. Deere was also off around 3.

Traders generally exhibited considerable more cheerfulness, although most of them were far from jubilant after their "housecleaning". A number of stocks were rather spotty owing to special influences and, while the margin situation seemingly had eased appreciably, various wire houses found it necessary to close out a number of accounts of customers who were unable to advance further funds.

Quotations given by Parker, McElroy & Co., members, N. Y. Stock Exchange, 120 Broadway, New York city; branch office, Stuyvesant Hotel.

2:30 p. m.

Allegheny Corp.	5
A. M. Byers & Co.	20⅛
Allied Chemical & Dye Corp.	113
Allis-Chalmers	17¼
American Can Co.	86
American Car Foundry	25½
American & Foreign Power	12⅛
American Locomotive	24¾
American Smelting & Ref. Co.	35¼
American Sugar Refining Co.	61
American Tel. & Tel.	122¼
American Tobacco Class B	83¼
American Radiator	15¼
Anaconda Copper	17¼
Atchison, Topeka & Santa Fe	60½
Associated Dry Goods	13½
Auburn Auto	52
Baldwin Locomotive	11¼
Baltimore & Ohio Ry.	28⅛
Bethlehem Steel	36¾
Briggs Mfg. Co.	101⅛
Burroughs Adding Machine Co.	15⅝
Canadian Pacific Ry.	16⅛
Case, J. I.	66½
Cerro DePasco Copper	30¾
Chesapeake & Ohio R. R.	41½
Chicago & Northwestern R. R.	10⅝
Chicago, R. I. & Pacific	5⅞
Chrysler Corp.	30¼
Coca Cola	94⅞
Columbia Gas & Electric	21
Commercial Solvents	31
Commonwealth & Southern	3⅞
Consolidated Gas	53½
Consolidated Oil	11¼
Continental Oil	15⅜
Continental Can Co.	62
Corn Products	76
Delaware & Hudson R. R.	74
Electric Power & Light	9¾
E. I. DuPont	71¾
Erie Railroad	21½
Freeport Texas Co.	37½
General Electric Co.	23¾
General Motors	27⅝
General Foods Corp.	35
Gold Dust Corp.	21¾
Goodrich (B. F.) Rubber	14¾
Great Northern, Pfd.	25¾
Great Northern Ore	13
Houston Oil	27
Hudson Motors	10¾
International Harvester Co.	34½
International Nickel	18⅜
International Tel. & Tel.	15
Johns-Manville & Co.	46
Kennecott Copper	20¼
Kresge(S. S.)	13⅜
Lehigh Valley R. R.	20⅜
Liggett Myers Tobacco B	90
Loews, Inc.	23¼
Mack Trucks, Inc.	35
McKeesport Tin Plate	83¾
Mid-Continent Petroleum	11
Montgomery Ward & Co.	21½
Nash Motors	19¾
National Power & Light	15⅜
National Biscuit	54½
New York Central R. R.	42
N. Y., N. Haven & Hart. R. R.	25¾
North American Co.	26⅝
Northern Pacific Co.	25
Packard Motors	5
Pacific Gas & Elec.	27½
Penney, J. C.	41¾
Pennsylvania Railroad	34¾
Phillips Petroleum	13¼
Public Service of N. J.	46
Pullman Co.	48
Radio Corp. of America	8¼
Republic Iron & Steel	17⅜
Reynolds Tobacco Class B	46⅝
Royal Dutch	32⅜
Sears Roebuck & Co.	34¾
Southern Pacific Co.	27½
Southern Railroad Co.	26⅝
Standard Brands Co.	20⅛
Standard Gas & Electric	14¼
Standard Oil of Calif.	35⅜
Standard Oil of N. J.	35
Studebaker Corp.	5⅜
Socony-Vacuum Corp.	12
Texas Corp.	23
Texas Gulf Sulphur	27
Timken Roller Bearing Co.	26⅛
Union Pacific R. R.	113
United Gas Improvement	20⅜
United Corp.	10¼
U. S. Cast Iron Pipe	35⅛
U. S. Industrial Alcohol	61⅛
U. S. Rubber Co.	16⅛
U. S. Steel Corp.	38⅞
Western Union Telegraph Co.	38⅛
Westinghouse Elec. & Mfg. Co.	49⅛
Woolworth Co., (F. W.)	44⅝
Yellow Truck & Coach	5⅝

Howe About:

Welfare Workers
Baseball
Fundamental Truths

By ED HOWE

WELFARE workers have always robbed the poor as cruelly as the politicians have robbed the people. The earliest book and public speaker began with a plea for the poor, and the clamor has grown ever since, but the poor have not been relieved. Welfare workers seem to prefer to keep the poor as exhibits when they inaugurate a new drive, as teachers exhibit children when school directors are being appealed to for another appropriation. The present world-wide poverty is disgraceful; had we handled ourselves with the intelligence and vigor we are capable of, have actually shown in other ways, poverty would not exist.

• • •

O. O. McIntyre says baseball is slowly passing out, and must inevitably disappear. I hope so; baseball has become one of the greatest American bores. The first ambition of an American youth should be to become a good provider for a family, a safe and respectable man in his community; to occupy a good job so capably he is more apt to be promoted than discharged. It is bad for a young man when his greatest ambition is to become a sandlot rowdy called Spec Hitenhard or Red Bringemin.

• • •

There are millions of thinkers at present, and millions in the past have left records of their thoughts, yet few have ever recognized fundamental truths that should occur to almost anyone. One of such truths generally missed is that all men have equal rights in the world. You may say this right has been abundantly granted. It hasn't: no one grants rights except to the poor. Have the rich not been denied their rights from the beginning? And are we not lately agreed in denying the rights of the middle class? You may say again I am mistaken, but in this case I am not: no one is freely and generally granted human rights except the poor man, who will not take advantage of them.

• • •

In the few cases where writers have sound sense, they will not be understood unless extremely careful in expressing it. There is so much going on people will not bother long with paragraph or page not simply written and easily understood. Among the small number of men whose names attract my attention on encountering them in print is Benjamin DeCasseres. I do not know who he is; only that he seems to be struggling to make a living as a writer, has a good deal of real genius, and writes too much about the old days of heavy drinking and bartenders.

Lately he had two pages of paragraphs in a magazine, and I was able to understand only four of them:

1. The honest man is one whom the world both respects and plunders;

2. Belief of any kind is impossible without some degree of intolerance;

3. Whatever exists aspires to tell a petty lie about itself;

4. There is a kind of sweetness of character that is extremely disagreeable. (I have changed the last paragraph somewhat, as DeCasseres uses many objectionable words in his writings, mistakenly believing they add strength).

• • •

Young people should think about old age earlier than they generally do. Heedlessness, carelessness between fifteen and thirty result in many unnecessary troubles from thirty on.

The pleas of parents to children to behave is the one bit of human wisdom on which all men of all ages have agreed. The Cretans, the Babylonians, the Greeks, the Romans, left the same story: The better you behave, the better you will get along. It is the one Bible all men have haltingly accepted. I beg adults as well as young people to find the True Church early, and remain in it, in spite of frequent transgressions.

• • •

Dog story for O. O. McIntyre: As nice a girl of nineteen as I know owns a pup seven months old; and there never was a more useless, troublesome, lovable, impudent, natural or amusing nuisance. Being given a bone, and unable to get outside to properly bury it, he hid it in the bed of his mistress, and awoke her in the middle of the night vigorously digging it up. Another (and Mr. McIntyre will miss this, unless he is careful): A woman owns a bulldog very smart, good-natured and appreciative, but, alas, he is getting old. He usually sleeps on the floor in the bedroom of his rather elderly mistress. One morning, when she awoke, the dog was sound asleep, and his mistress addressed him affectionately. As he paid no attention, she then declared he no longer loved her, and threatened tears, etc. Finally the old dog, actually disposed to politeness, and really loving his mistress, could no longer avoid paying attention to the proprieties, so he very slowly began to yawn, to stretch. (This is the point of the story: his slow, deliberate recognition of the affection offered, owing to age. Finally, in his stretching, he managed to turn over, and went to sleep again).

• • •

No pope, professor, poet, statesman, patriot ever left a simple guide to direct simple people, although these are the guides we simple people are urged to follow.

© 1933, Bell Syndicate.—WNU Service.

Evangelistic Meetings.

Evangelistic meetings and Christian Workers' Conferences, now going on at Emanuel Baptist Church under the auspices of the Sunday school, Mrs. Fannie Wade, superintendent. These services are conducted by the Rev. L. A. Weaver, B.Th. of Middletown. The public is cordially invited. Services begin at 7:45 each evening.

Sauce for the Goose

By JOHN HART

© by McClure Newspaper Syndicate
WNU Service

FLORENCE DAVIDSON was one of those persons that practice what they preach. Only her preaching was done through the columns of "The Evening Gazette" under the caption, "Advice to the Lovelorn, by Marion Dixon." Every day, except Sunday, Florence answered questions of young women, and some young men, in regard to love affairs, preceding the replies with an article of general advice.

Only recently these articles written by Florence had been accumulated and published in pamphlet form under the title "Keep Them Guessing."

Florence was a strong advocate of "guessing" in love affairs. She argued that a young man's interest became stimulated when he found himself unable to fathom the depths of his ideal's nature.

Because Florence practiced what she preached, Robert Harvey was kept constantly on the anxious seat. She never would admit definitely that she would marry him, but whenever he became convinced his case was hopeless she would be sure to lend him fresh encouragement by means of a few choice words of sentiment. He was "kept guessing."

Robert did not realize that he was the constant subject of experiments for Marion Dixon of the "Gazette." Indeed, he was not aware that Florence acted in that capacity on the newspaper, although he knew she held some position there. Yes, Robert was experimented upon shamefully in order that the readers of the "Gazette" might profit. But Florence really did love him. Only she felt that she must follow Marion Dixon's advice in order to keep him on the matrimonial eligible list.

One day Robert called for her at the "Gazette" office and escorted her home.

"Shall I see you this evening?" he inquired. She had been particularly amiable, and he was confident she would be glad to have him call.

"I think not, Robert. Really, I believe we should not see so much of each other for a while. Besides, I have another engagement."

"He'll call me up in a day or two and beg me to relent," she confidently told herself later that day, "and of course I'll yield to his pleading. It's all in the game."

Florence didn't get her chance to relent, for Robert failed to fulfill her expectations. He did not telephone to her and she received no word from him through the mails.

Then came the climax. Florence went to the theater one evening with her mother, and there she saw Robert with another girl.

At first Florence was angry. What right had Robert to pay attention to another girl after the many protestations of love he had told her? But her anger cooled and anxiety took its place. She was ready to forgive if only Robert would come back.

But Robert made no effort to see Florence. He must be away on business, she decided, but she discovered he was not out of town one evening when she went to a restaurant for dinner and found him dining there with the same girl who had accompanied him to the theater. This time Florence shed tears.

Well, it was all over now. She had lost Robert. And it was her own fault. She wrote "Advice to the Lovelorn" with little heart now, because she was beginning to doubt the soundness of the policies she advocated.

Then, one day, Florence met Robert on the street, and stopped him.

"Why don't you ever come to see me?" she asked him, pocketing her pride.

Robert appeared his same old self.

"I'll see you tonight. That is, of course, if you haven't another engagement," he answered.

Florence had no other engagement and Robert called. He got right to business at the start.

"I love you, Florence, and I want you," he told her, "but I'm tired of never knowing where I am at. If I can't have you all to myself, I won't have you at all."

"You mean—" she said, very sweetly—and meekly.

"Yes. I mean that I am proposing to you again, for the last time. If you say yes, well and good. It will make me happy. If your answer is no I'll be unhappy, but I'll never bother you again. But if you accept me this time, all this tact and diplomacy stuff of yours has got to stop. How about it?"

Florence was silent for a moment. When she spoke there was a hint of tears in her eyes.

"It suits me, Robert," she told him. "I'll marry you and I'll never keep you guessing. You can depend on me all the time."

When Robert left her that night he was far happier than he ever had been before. He whistled a gay tune as he walked home under stars gleaming in a deep blue sky. He went to his room and sat for a long time gazing at a picture of Florence and smiling. It was a smile of triumph as well as happiness.

Before retiring he opened a drawer of his dresser and brought forth a paper-covered book.

"This Marion Dixon has the right dope," he murmured. "Only she forgot to mention that it works both ways. Maybe she didn't know it when she wrote this 'Keep Them Guessing' volume."

Furnishes $1,000 Bail.

Charles Burden, 22, of Sarton, who was committed to the Ulster county jail today by Justice Charles H. Bennett of Saugerties, charged with rape in the second degree, was released on furnishing a bail bond in the sum of $1,000.

Society Notes

Announce Engagement.

New Paltz, July 24.—Mr. and Mrs. Fred W. Smith of Main street announce the engagement of their daughter, Miss Charlotte Smith, to Arnold C. Pedersen of Brooklyn.

Graber-O'Connor.

New Paltz, July 24.—On Saturday Miss Catherine O'Connor, a graduate of New Paltz Normal School, and daughter of Charles R. O'Connor of Highland Falls, became the bride of Lorentz J. Graber, son of Joseph Graber. The Rev. John Langton, of the Church of the Sacred Heart, performed the ceremony, which took place in the church. Mr. Graber is a florist in Highland Falls and Mrs. Graber is a teacher in the junior high school. They will make their home there.

Houghtaling-Lotus

Miss Anna F. Houghtaling, daughter of Mr. and Mrs. George Houghtaling, Sr., of 132 Newkirk avenue and John A. Lotus, son of Mr. and Mrs. Peter Lotus of 176 Wilbur avenue, were united in marriage Sunday, July 16, by the Rev. William P. F. Dooley in the Holy Name Rectory in Wilbur. They were attended by Miss Alice Madden and Emmet Thomas. The bride wore white organdie, embroidered in blue with white picture hat and white slippers. She carried white roses. The bridesmaid wore pink organdie with a pink picture hat and white slippers, and carried pink roses. After the ceremony a reception was held at the home of the groom's parents. Guests were present from Cold Brook, Troy, Hudson and Carter, N. J.

Harrison-DuBois.

Miss Alice DuBois, daughter of Mrs. Jessie DuBois, and George DuBois of Marlborough, was married Saturday afternoon to Rodney J. Harrison, Jr., son of the Rev. and Mrs. Robert J. Harrison, now pastor at Stone Ridge, in their old home at Bangall, Dutchess county. A double ring ceremony was performed by the groom's father, assisted by the Rev. Donald Palmer. The bride was given in marriage by her father. She wore a pale yellow swiss net gown, trimmed in old Irish lace, a Gainsboro hat of point lace, with gloves and slippers to match. She carried orchids and roses. Miss Ethel Nickerson was maid of honor and Master Douglas McVicker ring bearer. The groom's cousin, Clarence McVicker, was best man, and ushers were Harold and Robert St. Clare of 378 West End avenue, New York city, and Fred Foote, also of New York. Mrs. Helen Foote was soloist and Mrs. Ethel Hayner had charge of the music. The bride has been a teacher in Marlborough High School for eight years and is very popular. Mr. Harrison is a college man and member of the Phi Gama Delta. An 150 were present and many beautiful gifts were received, among them a solid silver set from the Marlborough High School faculty, and beautiful parlor and boudoir sets from the bride's relatives. They also received a substantial check from the groom's relatives. The couple have gone to visit relatives in Washington, D. C., for a few days and then will go to Canada for an extended tour, and upon their return will conduct a private school for boys at Bangall, Dutchess county.

FRUIT GROWERS INVITED TO HORTICULTURAL MEETING

The fruit growers of Ulster county are invited to attend the summer meeting of the State Horticultural Society which will be in the form of a tour of the Lake Champlain fruit sections. It will take place on August 3 and 4. C. C. DuMond of Ulster Park, president of the Farm Bureau, is chairman of the program committee. Those planning to attend should let Mr. Dumond or the Farm Bureau office know at once.

The tour has several very attractive features. At noon on August 3, those attending will have lunch at Crown Point, as guests of Fred L. Porter at his farm there. During the afternoon orchards will be visited on the way to Peru, where dinner will be had, followed by a program. Lodging for the night will be provided free of charge in lake-front cottages through the courtesy of the Champlain Valley Fruit Growers' Association. They will also provide breakfast on the morning of August 4.

At 8 o'clock (E. S. T.) the tour will leave Peru, visiting orchards on the way to Chazy. At Chazy the largest McIntosh orchard in the world will be visited, and lunch will be served free of charge by the Chazy Orchards, Inc. After visiting the orchards the tour will end. Some will return home that afternoon and others will continue the scenic trip across Lake Champlain and visit Vermont.

FOUR ACCIDENTS TOOK PLACE OVER WEEK-END

Accidents reported to the police department over the week-end were as follows:

Thomas Williams of Lawrenceville reported having struck Mrs. Thomas Ryan of Ann street on Broadway near Foxhall avenue Saturday.

The automobiles of Sid B. Meyers of Kingston, R. F. D., 2, and John DuBois of Brooklyn were in collision at the intersection of Clinton avenue and St. James street Saturday. Gloria DuBois, riding in the DuBois car, was cut about the forehead.

James Kilken of Hewlett, N. Y., reported having struck little Robert Joseph of 241 Hasbrouck avenue on Railroad avenue, Sunday. He termed the accident as unavoidable, saying the child ran into the street without any warning.

A car driven by Henry A. Deane of Port Ewen and another by John W. Richer of 40 West Union street collided at the Wurts street entrance to the Rondout Creek Bridge Sunday. Mr. Deane received a scalp wound for which he received treatment at the Kingston Hospital.

Local Death Record

Marlborough, July 14.—Funeral services were held Wednesday afternoon for the infant daughter of Mr. and Mrs. Dominick Porpellia. Burial was made in Lattintown Cemetery.

Mrs. Bella M. Ennist, nee Krom, wife of the late Charles Ennist of St. Remy died in Kingston today. Funeral at her late residence in St. Remy on Wednesday afternoon at 2 o'clock, daylight saving time. Interment will be in Wiltwyck cemetery.

Bella M. Krom, wife of the late Charles Ennist of St. Remy, died in this city this morning. The funeral will be held from the residence in St. Remy, Wednesday at 2 p. m. Interment will be in the Wiltwyck cemetery, this city. She is survived by two brothers, Kenneth Krom and Hawley Krom, and one stepson, Kenneth Ennist, all of St. Remy.

Calvin Satterlee died at the residence of his daughter, Mrs. John H. Garrison, 19 Elmendorf street, Saturday morning. Funeral from the residence, Tuesday at 2 p. m. (D.S.T.). Interment in the Hudler cemetery, Mt. Tremper. He is survived by two daughters, Inez A., wife of John H. Garrison and May N., wife of Bertram Deyo of Poughkeepsie.

The death at his home in Ellenville of VanR. Moffit, after an illness of several months, is reported. For most of the time during the past 25 years or more he had held the position of police justice in the village of Ellenville. He is survived by his wife and two children, Terry of New York and Alice of Ellenville. Funeral services will be held on Wednesday at 2 p. m.

Milton, July 24.—Ellen Furlong Collins, wife of Daniel Collins, a lifelong resident of Milton, died last Sunday at her home after a long illness, aged 67. Funeral services were held from St. James Church Wednesday at 10 o'clock. Interment was made in Lattown Cemetery. Surviving besides her husband are a daughter Ethel, two sons, William and Merlin, all of Milton, and a brother, George Furlong, of Poughkeepsie.

Lena Krenkin Heitzman, wife of Joseph Heitzman, died Saturday, July 22. Besides her husband she is survived by one sister, Mrs. Mary Meyers of Brooklyn. The funeral will be held from her late home, 21 Prince street, Tuesday morning at 9 o'clock and at 9:30 at St. Peter's Church, where a high Mass of requiem will be offered for the repose of her soul. Interment will be in the family plot in Montrepose cemetery.

Albert Clarence Hegeman died Friday, July 21, at his summer home at the Rip Van Winkle Club in Shandaken. Mr. Hegeman, who was a member of the Davis, Dorlan Insurance Agency of New York city, was well known in this city having spent several winters at the Hotel Stuyvesant. He is survived by his wife, Margaret Hughes Goggins Hegeman, a son, Alan K. Betram and a brother, Charles Hegeman. Services were held this afternoon at 2 o'clock at Universal Chapel, 597 Lexington avenue, New York city. Interment was in Woodlawn Cemetery.

Miss Edith L. Deyo of Paterson, N. J., died on Sunday at the home of her twin brother, Jesse C. Deyo, at Union, N. J. Miss Deyo had been a trained nurse all her life, having been for 23 years at the Dr. Millspaugh sanitarium in Paterson, N. J. Funeral services will be held on Tuesday evening from the home of her brother. Interment will be in the family plot in Wiltwyck cemetery Kingston, Wednesday morning at 11:30. Besides her brother Miss Deyo is survived by three sisters, Mrs. Kathryn Boice Hays of Kingston, Mrs. Bertha C. Hommel of Floral Park, L. I. and Mrs. Ethelynn D. Betts of Bayside, L. I. There are also several nephews and nieces.

HURLEY.

Hurley, July 24.—The Sunday school will hold its annual picnic Wednesday, August 2nd, at Spring Lake on Lucas avenue. Friends of the Sunday school are invited.

Charles Silkworth of Schenectady is spending a few days with Mr. and Mrs. H. G. Smith.

Mr. and Mrs. Henry Dunbar and family, who have been spending some time at Lake George, with their mother, Mrs. Knauth, at her summer home, are returning home today. Mr. and Mrs. Harold Shoemaker of Kingston have been occupying the Dunbar home during their absence.

Mr. and Mrs. George Boyd and son, Merton, of Albany were guests Sunday of Mr. and Mrs. James McPherson.

Roy Osterhoudt of Newburgh is spending his vacation at the home of his grandfather, B. I. Osterhoudt.

Miss Maria Newkirk was a guest at luncheon Thursday of Mr. and Mrs. James McPherson.

Mr. and Mrs. Raymond Osterhoudt of Newburgh spent the week-end with Mr. and Mrs. B. I. Osterhoudt.

John Ostrander left Saturday for Chicago to attend the exposition.

Mr. and Mrs. C. B. Fogg went to New York city last week and spent a couple of days there.

Mr. and Mrs. S. F. Ten Eyck spent Sunday in Peekskill with Mrs. Ten Eyck's mother and sister, Mrs. J. Deyo Chipp and Miss Katherine Chipp.

Mrs. Edward Mellick and daughters of New Jersey, and Miss Margaret Hiller of Cold Spring, are spending some time at the home of their parents, Mr. and Mrs. John Hiller.

Miss Julia Lockwood of Buffalo is spending her vacation at the home of her mother, Mrs. B. I. Osterhoudt.

Mr. and Mrs. Leonard Lockwood took a week-end trip visiting Howes Cavern and Fort Ticonderoga.

Mrs. Albert von Schlieder and daughter, Betty, and Granville Carrel and son Carl, of Hackensack, N. J., spent the week-end at the Newkirk home.

Church Card Party.

On Thursday evening, August 3, a card party will be held in All Saints' Parish House, Rosendale, commencing at 8 o'clock. Refreshments will be provided. Proceeds are to aid All Saints' Church.

TUESDAY SPECIAL
at
CRYSTAL GARDENS
576 BROADWAY
All Dinners
Served From 12 Noon Till 8 p. m.
Clam Cocktail
Soup
Liver and Bacon,
Smothered Onions,
Potatoes and Green Peas
Coffee, Tea, Milk or Beer.
35c
Dancing Every Night 8-12

About the Folks

Jack Pirie of Tremper avenue is spending his vacation as a guest of friends at Brandon, Vt.

Miss Jane Carroll and her niece, Miss Eileen Oulton, are spending a few days in New York city.

Robert and June Myers of 44 Franklin street have returned after spending their vacation at Pleasant View House, Lanesville.

A daughter was born Sunday, July 23, in the Kingston Hospital to Mr. and Mrs. Louis R. Netter of 111 Andrew street. Dr. Frederick Snyder is in attendance.

Mr. and Mrs. Simon DuBois Snyder of Atlanta, Ga., who have been visiting his father, Charles A. Snyder, at 87 Washington avenue, left Sunday for Boise, Idaho, where he will make his future home. Mr. Snyder will be one of the firm of the American Laundry, owned and operated by the late George A. Kerr of Rondout.

BIRTHDAY PARTY AT HOME FOR THE AGED

It is a custom at the Home for the Aged to celebrate all those birthdays occurring in the same month at one time. On Saturday, July 22, such a celebration took place.

The family gathered in the parlors at 3:30 in the afternoon and for a while played games. Then many small tables were brought in and groups of four or five gathered about them, the four guests of honor sitting at one decorated at first with flowers, later by a birthday cake, sent by Mrs. D. N. Mathews. The four had favors which proved to be pink and green paper caps and they were donned by them.

A dainty supper was served to all topped off with ice cream. Then by request was read an original poem written by one of the family and entitled "July Birthdays, 1933."

LAKE KATRINE.

Lake Katrine, July 24.—The Home Department will hold a business meeting at the home of Mrs. Fred Burgher Wednesday afternoon, July 25. The Home Department will hold its annual fair and supper August 10 in the Grange Hall.

Mr. and Mrs. Claude Ellison of Ulster Park, Mr. and Mrs. Herman Hermance and Orman Hermance spent Sunday in Saratoga, visiting Mr. and Mrs. Melvin Beaver and family.

DIED.

ENNIST—In this city, July 24, 1933, Bella M. Krom, wife of the late Charles Ennist of St. Remy, New York.

Funeral at the residence in St. Remy on Wednesday at 2 p. m. D. S. T. Relatives and friends are invited. Interment in the Wiltwyck Cemetery.

HEITZMAN—Lena (nee Krenkin), on Saturday, July 22, 1933, devoted wife of Joseph Heitzman, and sister of Mrs. Mary Meyers of Brooklyn, New York.

Relatives and friends are invited to attend the funeral from her late residence, 21 Prince street, Tuesday morning at 9 o'clock and at 9:30 o'clock at St. Peter's Church, where a high Mass of requiem will be offered for the repose of her soul. Interment in the family plot in Montrepose Cemetery under the direction of Henry J. Bruck.

HOUGHTALING—Thomas D., of Hurley, New York, at the Benedictine Hospital, July 21, age 62 years.

Funeral service will be held at the Hurley Reformed Church on Tuesday morning at 11 o'clock Daylight Saving Time. Interment in the Hurley Cemetery.

SATTERLEE—In this city, July 22, 1933, Calvin Satterlee, in his 85rd year.

Funeral at the residence of his daughter, Mrs. John H. Garrison, No. 19 Elmendorf street, on Tuesday at 2 p. m., daylight saving time. Relatives and friends are invited. Interment in the Hudler Cemetery, Mt. Tremper, New York.

In Memoriam.

In sad and loving memory of our dear son and brother, Charles H. Sleight, Jr., who departed this life three years ago today, July 23, 1930.

This day recalls the memory
Of the loved one gone to rest.
Those who think of him today
Are those who loved him best.
He will never be forgotten,
Though on earth he is no more.
But in memory he will be with us
As he always was before.
(Signed)
FATHER, MOTHER AND SISTER.

Memorium.

In memory of our dear mother, Mrs. Lillian Horton, who died July 24, 1930.

(Signed) CHILDREN.

Memorium.

In sad and loving memory of Levan DeWitt, who passed away 5 years ago today, July 24, 1928.

Gone from us but leaving memories
Death cannot take away.
Memories that will always linger
While on this earth we stay.
WIFE, SONS AND DAUGHTER.

Announcing the Opening
OF THE
LUNCH SHOP
528 B'way, Kingston, N. Y.

SPECIAL DAILY LUNCH
4 Course 25c

Fresh Clam Chowder....5c
Hot Foxy Frankfurters...5c
Fresh Hamburger 5c

SANDWICHES 5c
Lettuce and Tomato, American Cheese, Imported Sardine Chinook Salmon, Ham, Egg

DESSERTS 5c
Fruit Jello, Chocolate Pudding, Ice Cream, Fruit Pie, Beechnut Coffee
Tables for Ladies
Courtesy, Cleanliness and Quality

COME AND EAT
Open Daily
6:30 A. M. to 1 A. M.

MAVERICK THEATRE
WOODSTOCK
OFFERS
For an entire week—Friday, Saturday, Sunday, Monday, Tuesday, Wednesday, Thursday and Friday, July 21-28, and a Special Matinee for Children, Saturday, July 22.
THE WILLOW TREE
A Fantasy of Japan.
BY
Benrimo and Harrison Rhodes
Produced under personal supervision of Benrimo.
First production in the new Open Air Theatre. In the event of rain the performance will be postponed until following night.
PRICES 55c AND $1.00.
Curtain 8:45.
American Legion Night Benefit, Wednesday, July 26.

TUESDAY SPECIAL
Chicken Paprikasche
(Hungarian Style)
Mashed Potatoes
Fresh String Beans
35c
at the
Hofbrau
St. James St.
FROM 11 A. M. to 9 P. M.

DR. T. HAMPSON JONES
Practice limited to
X-Ray, Extraction,
Full Dentures (Plates)
Hours 9 A. M. to 5 P. M.
and by specific appointment
261 Fair St., Kingston, N. Y.

Summary of Report On Shirt Industry

Extremely low earnings were revealed by the survey of the shirt industry in nine of the principal shirt-manufacturing states just completed by the U. S. Department of Labor, cooperating with various state labor departments, Secretary of Labor Perkins announced Sunday. It is the first of a series of such surveys which the federal department hopes to undertake in cooperation with other state and industrial groups. The Women's Bureau, Bureau of Labor Statistics, Conciliation Service and the Children's Bureau took part in it, saving much time over past surveys.

Investigation of about 20,000 pay roll records showed that half of the workers in the shirt industry earned less than $7.40 in a busy week in the early summer of 1933; the highest median earnings being found in New York, $9; and the lowest in Delaware, Maryland and Pennsylvania, $5.50, $5.60, and $6.10, respectively, the report to Miss Perkins said. The other five states covered by the survey were Massachusetts, Connecticut, New Jersey, Missouri and Indiana. If the earnings of the 18,378 women, who constitute the bulk of the employes are considered separately, each of the medians is 10 to 30 cents lower, it was shown.

A significant development in recent years is the pronounced shift of the industry away from New York and into Pennsylvania and Connecticut, and from big cities into small country towns and rural districts, partly to escape labor troubles, partly to seek cheaper labor, and partly to take advantage of lower rents and even rent-free buildings offered by Chambers of Commerce, the report points out.

That the cheap labor factor has been important is indicated by the fact that the median weekly earnings found in these country districts averaged just about half those paid in the towns and large cities, and that median earnings in New York were $9 and in Pennsylvania $6.10. Of the 129 plants studied, 55 were located in large cities and 74 were scattered through smaller cities, towns and isolated rural sections.

That the earnings diminish with the size of the community is shown conclusively by the fact that half of the women workers in rural places earned less than $4.30 a week; in places where the population ranged from 2,500 to 10,000, half earned less than $5.50.

While women of all ages are employed in the shirt industry, Pennsylvania and Connecticut are the only states in which child labor is extensively used. In one Pennsylvania establishment visited, 30 per cent of the female workers were under 16, and in some plants in that state the majority of the workers are under 20. In Connecticut several firms were found against which the State Department of Labor had recently started proceedings for violations of the child labor law. In the Middle West the workers are mostly young women, many of them married; in New York, Maryland, and Delaware, many older women are found, some of whom have worked in the shirt factories for over 30 years.

Of the 18,000 women workers studied in the nine states, only 10 per cent earned as such as $12 per week, and 35 per cent earned less than $6 a week. For all the states combined there was a large difference in earnings between manufacturing and contracting establishments, median earnings for women in the former being $7.60 and in the latter $6.40.

Rains Helping Streams.

West Shokan, July 24.—The heavy thunder showers Saturday evening which passed over the Maltby Hollow and upper Watson Hollow water sheds had its effects in bringing a noted flow of water into the Bushkill stream. Below the bridge, where for weeks the stony creek bed was bone dry, water a foot deep was seen in the pools Sunday morning. It is also evident that the upper Esopus and Schoharie sheds have also been in the path of down pours as a fine head of water is now flowing down the Esopus into the upper reservoir.

Battle Creek's Name

Battle Creek's name was given it on account of an Indian skirmish which took place at the creek there in March, 1825, when the surveying party under John Mullet was attacked.

HOLLYWOOD SIGHTS & SOUNDS

By ROBBIN COONS

HOLLYWOOD—With the musical cycle to the fore in the films, and most of the producers who earlier said they would be careful not to flood the market proceeding to do that very thing, we may expect the usual flock of "apologies" for music in pictures.

There is a certain monotony about these film cycles and the comment they bring.

For instance, after the last financial madness some producers came forth with statements that this or that new picture they contemplated, while it would have music, still would be different. It would have (they said) a "novel" application of music; it would be so "distinctive" that the fans, however glutted with do-re-mi's and chorus girls, would be bowled over.

Something Different

Victor Schertzinger, who combines music writing with film directing, is making a musical called "Goin' To Town." He has a different approach to his task, in that he intends to "cast" his music just as he has cast Nancy Carroll, Victor Jory, and other principals. One song, for instance, will play a part throughout the film, which opens in Cuba. There the song will be heard in rhumba-time. In America, it goes through several transformations in tempo, depending on who plays or sings it. In other words, this song will be a "Lon Chaney of the keyboard." It won't sound the same twice, but you'll know it's the same song in disguise.

More noteworthy than treatment, however, is Schertzinger's approach to music in films in general. He simply says: "Good music needs no apology."

A Test Of Music

The composer of "Marcheta," incidentally, has a unique scheme to test his own work. He has a musically schooled 8-year-old daughter, Paula. When Schertzinger composes a new song at the studio, he takes it home that evening, and with Paula as audience, plays it on his pipe organ unannounced in the midst of a program of classics.

The next morning he asks Paula if she remembers what he played. She invariably names the classic numbers, and then—if she remembers it—hums the "other one I didn't know."

"And if she doesn't remember it," says Schertzinger, "I tear it up!"

Billy, performing cat at San Quentin prison, California, clears the bar at 5 feet, 11 ½ inches.

WALTER READE THEATRES
ALWAYS COMFORTABLY COOL!

READE'S
KINGSTON
WALL STREET. THEATRE TELEPHONE 271.
Mr. Charles J. Bryan, Gen. Mgr. Mr. Bert Gildersleeve, Res. Mgr.

PRICES
MATINEES, ALL SEATS..25c CHILDREN ALL TIMES..10c
EVENINGS—FIRST 12 ROWS....25c BAL. ORCH.....40c
Evening Prices Saturday, Sunday, Holiday Matinees

LAST TIMES TONIGHT
WILLIAM POWELL
"PRIVATE DETECTIVE 62"

4 DAYS STARTING TOMORROW

Enchantment awaits you on the screen! This Theatre Guild play, a carnival hit for months on Broadway . . . a record-breaking success on the road . . . M-G-M has met the challenge of a great play with a great picture. The high hilarity, the heart-stabbing romance of "Reunion in Vienna" will completely captivate you!
A METRO-GOLDWYN-MAYER PICTURE

READE'S
BROADWAY
THEATRE
TELEPHONE 1612.
Mr. Chas. J. Bryan, Gen. Mgr. Mr. Bert Gildersleeve, Res. Mgr.

PICTURE PRICES.
MATINEES—ALL SEATS 25c
EVENINGS—Orchestra and Logs.....40c Balcony.....25c
CHILDREN ALL TIMES 10c
Evening Prices Saturday and Sunday Matinees.

3 DAYS STARTING TODAY
"Frisco Jenny" could learn a lot from this medicine show come-on-girl—and so can you! Even the most ardent of Chatterton fans are due for the surprise of their lives!

THURSDAY and FRIDAY
The Season's Comedy Sensation!
—with the screen's inimitable team—
Slim Summerville - Zasu Pitts
in
"OUT ALL NIGHT"

CLASSIFIED ADS THEY PULL RESULTS

Cool and Comfortable ORPHEUM THEATRE
2 SHOWS DAILY 2, 6:45 and 9 | SUNDAY and HOLIDAY CONTINUOUS SHOW STARTS AT 1:30
Children Anytime 10c | Matinees All Seats 15c | Evenings All Seats 25c
2 FEATURES—TONIGHT and TUESDAY—2 FEATURES

with GLORIA STUART
"EXPLORERS OF THE WORLD"
with
Harold Notce—Gene Lamb
Lt. Comm. Jr. Stenhouse
Lawrence M. Gould
2 FEATURES—WEDNESDAY and THURSDAY—2 FEATURES

with EDMUND LOWE
WINNIE GIBSON
IT'S SENSATIONAL
"What Price Decency"
with DOROTHY BURGESS
and ALAN HALE
A powerful drama ripped from the Pages of Life.
FRI. SAT.—"Cohens and Kellys in Trouble" & "Cheyenne Kid."

POST girdles the globe with SOCONY-VACUUM

"Happy Landing"—Col. Harley Lake, chief of the Socony-Vacuum Aviation Division, bids Wiley Post farewell just before the take-off for his record-making flight.

WE'VE HAD a direct interest in Wiley Post's record-making flight. He used Socony Mobilgas and Mobiloil—aviation grades—selected because of their stamina to meet the gruelling test of a round-the-world flight, and because they are world-distributed.

Although you don't use an aviation grade of gasoline and oil in your car, Socony Mobilgas, Socony Ethyl and Mobiloil for your car come from the same choice crudes, are refined in the same refineries and manufactured with the same care and precision as the fuel and lubricants used by Wiley Post in the Winnie Mae.

Play safe. Mobilize your car today with Socony Mobilgas or Socony Ethyl in the tank, Mobiloil in the crankcase, Mobilgrease for chassis lubrication. All these products work together to make your car run better.

Mobil-ize your car!
SOCONY
Mobilgas·Mobiloil

STANDARD OIL COMPANY OF NEW YORK, INC.
A SOCONY-VACUUM COMPANY

CLASSIFIED ADVERTISEMENTS

(No Advertisement Less Than 10c a Day With Minimum Charge of 35c)

ALL ADS CARRYING BOX NUMBER ADDRESSES MUST BE ANSWERED BY LETTER OR POST CARD. THE FREEMAN WILL NOT BE RESPONSIBLE FOR MORE THAN ONE INCORRECT INSERTION OF AN ADVERTISEMENT IN THESE COLUMNS.

REPLIES

The following replies to classified advertisements published in The Daily Freeman are now at The Freeman Office:

Uptown

DB, SF, Stamps, WG.

Downtown

Woman.

FOR SALE

ANTIQUE WALNUT—Bed Room suite reasonable. Call Schilling Furniture Co., Telephone 225.

$1,400 BOAT for $650. For particulars see Bender, Catskill, or 74 Main street, Kingston.

BEAUTIFUL GAS RANGE—large. Reasonable. Phone 1791-R.

BOB ADAMS just arrived from the west with load of High Class Saddle Horses. Can be seen at the Powell Farm, Plank Road, Kingston.

BROILERS—delivered. Capstone Farm. Phone 626-M-1.

BUGLE HORN for automobile, two tone, including chimes. In good condition. Price $6. Phone 1577-J, mornings.

CASH REGISTER—safe and show cases. Phone 1238, 64 Broadway.

COOK STOVE—3 pie gray enamel No. 8, with shelf and water tank. Good as new. Mrs. J. N. Hotaling, Broadway and River Road, Port Ewen.

ELECTRIC MOTORS—new and rebuilt, ½ to 5 horsepower; bearings and brushes for all types of motors. Carl Miller & Sons, 674 Broadway.

FARM MACHINERY—mowers, rakes, tedders, tractors, knife grinders, etc.; also large stock mower and general repair parts on hand. Harrison S. Forde, Hurley, McCormick-Deering Dealer.

HARDWOOD—sand, stone, cinders. A. Vogel Trucking Company. Phone 125.

HARDWOOD—stove lengths, and salt hay. E. T. McGill.

HOUSEHOLD FURNITURE—from 10 to 4. 346 Albany avenue.

ICE—John A. Fischer, Abeel street.

ICE—Michael J. Tucker, Port Ewen, New York. Phone 3261.

KINDLING WOOD—15c per bag. William C. Schryver Lumber Co. Phone 2485.

PARLOR SUITE—dining room suite. Reasonable. 58 Boulevard.

PIANOS—several used, upright, in good condition, for sale or rent. Fred C. Winters, Clinton avenue. Phone 1113.

POLICE PUPPIES—(4), males; cheap. L. Brown, Route 3, Kingston. Phone 626-J-1.

PUMP—electric, pressure 600 per hour; cheap. Schoentag's Pool.

RUG—6x9 Axminster; also small oak buffet; $5 each. Phone 972-R.

SAWED WOOD—house boat, furnished; also row-boats to let and for sale. John A. Fischer, 334 Abeel street.

SELLING OUT—all kinds of household goods, going out of business; corner Broadway and St. James street.

STANDARD GARDEN TRACTOR—good condition, 3 years old; price $75. Haselmayr, High Falls.

TYPEWRITERS—adding machines, check protectors, all makes. Try our yearly repair service. O'Reilly's, 530 Broadway and 38 John street.

USED TIRES and tubes, good condition; low prices. Wilbur Garage, 320 Wilbur avenue.

USED TIRES and TUBES—all in good condition; sold at lowest prices. Come in and convince yourself. Jack's Sunoco Gas Station, 109 North Front street, Kingston.

USED WASHERS—vacuum cleaners, radios, ice boxes; Colonial Electrical Appliances, Inc., 626 Broadway. Phone 978.

VIOLIN—good orchestra, very reasonable, also Stationary Car. Nagel, Route 1 Box 67, Stone Ridge.

USED CARS FOR SALE

BUICK COUPE—1929, excellent condition. Phone 325 or 2727.

1930 Dodge Sedan
1931 Plymouth Coach
1931 Ford Coach
1931 Chevrolet Sport Coupe
1932 Chevrolet Convertible Coupe
COLONIAL CITY CHEVROLET, INC.

FRANKLIN—two-door sedan, in good order. Phone 2216-J. H. Bell, 287 Washington avenue.

Used Cars at Greatly Reduced Prices
Oldsmobile sedan, 1929
Chrysler sedan, 1931
Buick sedan, 7 pass., 1927
Packard sport Phaeton, 1930
Franklin sedan, 1929
And many others
STUYVESANT GARAGE
250 Clinton Ave. Kingston, N. Y.
Trades Taken
Open Evenings Easy Terms

Poultry and Supplies For Sale

BROILERS and spring chickens. Less than 75 left. Last chance. Average 2½ to 3 pounds. Why pay 30c per pound when you can buy them for 40c each in lots of 10. Less 50c each. Phone 3956.

MONEY TO LOAN

NEED MONEY?

Borrow it from us in 24 hours!
Small monthly repayments
Come in, write, or 'phone

PERSONAL FINANCE CO. OF N. Y.

2nd floor Newberry Bldg., 319 Wall St.
Next to Kingston Theatre. Tel 3470.

TO LET

BUNGALOW—furnished, three rooms, electricity; small farm; big garden; fresh eggs and vegetables; adjoining Schoentag's Hotel; reasonable. Bauer, Route 2, Box 286, Saugerties.

CAMPS—furnished or unfurnished; located on Hudson river; rent reasonable. Phone 316-J-2.

COTTAGES—bath, gas, electric; pool, tennis. $16 week. Schoentag's, Saugerties.

SMALL FARM—seven-room bungalow, furnished or unfurnished; large chicken house, barn, garage; five miles from Kingston; two-room bungalow, furnished; one acre ground. R. A. Harford, Route 3, Kingston. Phone 822-W-1.

STORE—707 Broadway, corner of Liberty street. Entrance both streets. Rent reasonable. Apply H. R. Brigham, 729 Broadway. Phone 509.

STORE—new front, 33 Broadway. Low rent. Krayeva, 35 Strand.

TYPEWRITERS—adding machines, Remington, Underwood, Smith, Victor, Sun Strand, etc. O'Reilly's, 530 Broadway and 38 John street.

REAL ESTATE FOR SALE

BEAUTIFUL HOME—6 rooms and bath, hot water heat, heated garage, fine section, Pine street, $6,500; cash $2,500 balance standing bank mortgage. Phone 2241-W.

DWELLING—10 rooms, all modern improvements; uptown section; big sacrifice; easy terms. Shatemuck Realty Co., Inc. Phone 1996.

FARMS—country homes, camps, acreage. Hudson County Estates, 277 Fair street.

FARMS—city and country homes; business opportunities. Walter C. Miller, 48 State street.

One Cent a Word

(No Advertisement Less Than 10c a Day With Minimum Charge of 35c)

REAL ESTATE FOR SALE

HOTEL—or rooming house, excellent condition, uptown. Ideal for beer garden. Phone 1994.

NEW HOUSE—six rooms, all modern improvements; garage; $3,650, easy terms. Shatemuck Realty Co., Inc. Phone 1996.

NEW HOUSE—All latest improvements, street from builder. Special price. Take advantage. Telephone 2826.

TEN ROOM HOUSE—heat, electric, gas, water, porches, about acre ground; five minutes from city; ideal location, view; $4,500, terms. Address B.C., Downtown Freeman.

APARTMENTS TO LET

APARTMENT—three rooms with all modern improvements. Phone Adm. 2017.

APARTMENT—five rooms, bath, hot water heat. 17 Belvedere street.

APARTMENT—36 Abeel street. Inquire W. P. Crane. Phone 996.

APARTMENTS — unfurnished and furnished; up-to-date; all modern improvements. 21 Main street.

APARTMENTS—three and four rooms, all improvements. 70 Fair street.

APARTMENT — Five rooms, improvements. 40 Prospect street. Phone 1515-R.

APARTMENT—five rooms, and garage, all improvements; rent very reasonable. Phone 3005-J.

APARTMENT—four rooms and bath, hot water, electric refrigerator and heat. 674 Broadway. Telephone 1049.

APARTMENTS—all accommodations. 304 Washington avenue.

APARTMENT—uptown; five rooms, West O'Reilly street. Phone 81.

APARTMENTS—four and five rooms, furnished or unfurnished. Franklin Apartment House, Broadway and St. James street. Phone 2033 or 2825.

BROADWAY, 328—Four room apartment and bath, all improvements.

DESIRABLE APARTMENT — 2 rooms, bath, electric refrigeration, heat. 58 Fair street.

ELMENDORF ST., 68—five rooms and bath, heat and hot water furnished. Rent reasonable. Adults only.

ELMENDORF ST., 65—four rooms, heat, hot water, orchid bath, shower; garage.

FIVE ROOMS—and bath, hot water heat, domestic hot water, garage. E. L. Thomas, 204 Downs street.

KITCHENETTE APARTMENT—all improvements, partly furnished; adults only. Phone 887-R.

LINDERMAN AVE., 16—five rooms and bath. Phone 1174.

THREE ROOMS and bath, all improvements including heat; garage if desired. 184 Hurley avenue. Telephone 3899-W.

WEST CHESTNUT ST., 99—four rooms and bath. Phone 3811-J.

FLATS TO LET

BROADWAY, 636—five and six-room flats, all improvements; recently renovated; reasonable rent. Joseph Pallisi, 632 Broadway. Phone 891-J.

CLINTON AVE., 298—four rooms; rent $15.

DOWNS ST.—first floor, all improvements; 5 rooms and bath. Phone 2739-M.

FLAT—195 Main street, six rooms, 77 O'Neil street. Phone 1777-J.

FLAT—4 rooms, 57 Green street. Inquire Tailor Shop.

FLAT—five rooms, all improvements; 112 O'Neil street. Inquire Fred J. Roose, 287 Albany avenue. Telephone 901.

FLAT—4 rooms $9. Thomas Clancy, 154 First avenue. Phone 860-J.

FLAT—five rooms, all improvements. 496 Albany avenue. Phone 1166-W.

FLAT—five rooms, improvements; $28. Phone 1996, Shatemuck Realty Co.

FLAT—six rooms, all improvements. Call 87 Franklin street.

FLAT—five pleasant rooms and bath. 45 Franklin street.

PORT EWEN—four rooms, bath. All improvements, heat, gas; adults. Phone 1894-W.

ST. JAMES ST., 49—Flat, 4 rooms; rent $15. Inquire Schryver's Store, 138 Smith avenue.

FURNISHED APARTMENTS.

ALBANY AVE., 192—costly furnished, hot water, frigidaire, private bath. Mrs. Langling.

APARTMENT—furnished; heat; pleasant location; near bus line. Phone 2327.

APARTMENT—3 rooms completely furnished. Frigidaire. Adults. Reasonable. 130 Wall street.

DOWNS STREET, 61——2 or 3 furnished rooms for light housekeeping, garage.

TWO APARTMENTS—Costly furnished, all improvements, private entrance and baths. Adults. Garage. Very reasonable. 245 Broadway, corner West Chestnut street.

FURNISHED ROOMS TO LET

CEDAR ST., 46—furnished rooms, also light housekeeping apartment. Rates reasonable.

DOWNS ST., 61—furnished room and garage.

FRANKLIN ST., 29—furnished rooms in home of refinement; gentlemen preferred; references.

FURNISHED ROOM—at 331 Broadway in private family, all conveniences, $3. Phone 1665-R.

JANSEN AVE., 129—3 light housekeeping rooms, all improvements. $5 per week. Phone 335-W.

LARGE FRONT ROOM for light housekeeping, also sleeping rooms. 771 Broadway.

LARGE FURNISHED ROOM—three windows. Refined home. Uptown. $2.50. "Home," Uptown Freeman.

ONE ROOM and kitchenette. Winter's, 23 Clinton avenue.

PINE ST., 146—pleasant connecting rooms for light housekeeping.

PLEASANT SUNNY ROOMS—newly furnished. 11 St. James street.

ROOM—furnished, all conveniences; $3. 12 Prince street.

ROOM—large, light housekeeping; also 2 room unfurnished apartment. 59 St. James.

ROOM—with or without board. Phone 671-R.

ROOMS—1 or 2, all improvements; quiet country place; board if desired. Phone 172-W-2.

HOUSES TO LET

COTTAGE—7 rooms, improvements. 132 Prospect street. Phone 379-M.

DOWNS ST., 145½—½ house, six rooms, all improvements; garage. Phone 142-J-1.

½ DOUBLE HOUSE—six rooms, all improvements, from July 15th. Phone 2216-J. H. Bell, 287 Washington avenue.

HOUSE—5 rooms, all improvements. Rent $20. Phone 2487.

HOUSE—seven rooms, all improvements; rent, $30 month. 19 Sterling street.

HOUSE—all improvements; two-car garage; uptown residential section. A. M. Gildersleeve, 613 Broadway.

MODERN HOUSE—7 rooms, all improvements; fine place to live, near city. Call 2141.

SEMI-BUNGALOW—new, Hoffman street; modern; adults; no dogs. Phone 2739.

WASHINGTON AVE. 166—½ double house. Phone 66-R-4.

Real Estate For Sale or Exchange

BRICK HOUSE—two family with store on main highway. All improvements. Box House, Downtown Freeman.

REAL ESTATE WANTED.

FARM—40 acres up, wood and pasture, some tillage on good road, old buildings accepted. Mail particulars. Herbert, 167 W. 3rd St., New York, N. Y.

'That Guy Post—He Just Ain't Human'

During World Flier's Solo Record Climaxes Career Started As Oil Town 'Chute Jumper

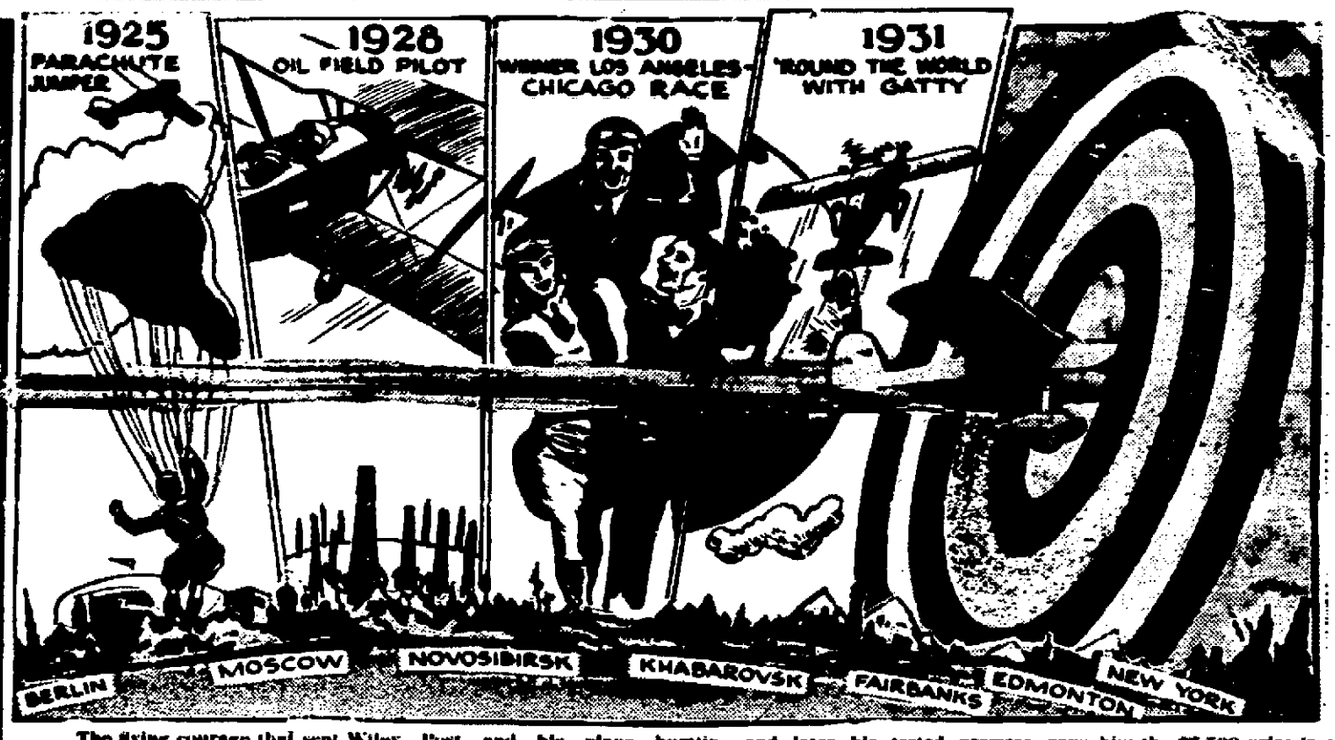

The flying courage that sent Wiley Post and his plane hurtling through to success in the first solo flight around the world was born when the Oklahoma oil driller turned parachute jumper and embarked on a thrilling career in the air. Soon he was flying planes over the oil country and later his tested prowess gave him the $7,500 prize in a dash from Los Angeles to Chicago. Then came the epochal flight with Harold Gatty around the world, and now his own solo, eclipsing all his previous exploits.

By WILLIAM GAINES

New York (AP).—A small-town, oil-stained barnstormer, spurred by the reckless dream of flying glory, has conquered the world as no one man ever has conquered it before.

It's no accident that he has triumphed—but accident has helped to shape Wiley Post's flying career.

For Post—born in the little town of Grand Saline, Texas, manual laborer in the oil fields of Oklahoma—bought his first plane with insurance money collected for the loss of an eye while working on an oil rig.

Circles Earth Twice

Now this same doughty flier, who barely got beyond his grade school geography classes in his quest for learning, has wrapped the wings of a plane around the earth.

Twice he has done it with the same ship—the stalwart Winnie Mae. He is the co-holder of one and sole holder of the other of two greatest records in aviation history.

No sooner had he returned from his world flight with Harold Gatty in 1931 than he set for himself a goal that Jules Verne, had he lived and written a mere decade ago, might have considered fanciful.

With colossal confidence in himself, Post decided he could wing his way around the globe alone in a week—perhaps a little less. Certainly, he said, he could do it in less time than the eight days, 15 hours and 51 minutes that his flight with Gatty consumed.

So this man of iron nerve set for himself a target that would have seemed a ridiculous conceit not so many years ago. And he took to the air in his Winnie Mae and steered it straight for his target.

Before his take-off Post said: "I could stay awake the whole way around the world without a single stop for rest, if necessary." Today the world acclaims his demonstration of human endurance which seems superhuman.

"Just Ain't Human."

In fact, Lee Trenholm, Post's manager, was talking with some pilots about Post the other day, and one of them said:

"Why, that guy Post—He just ain't human."

The flier, who seems phlegmatic to casual acquaintances, is one of those restless, daring people who are not happy in the commonplaces of existence. His real beginning in the air business was as a parachute jumper.

However, he became a pilot in August, 1925. After an hour and 40 minutes of instruction he made his first solo. Continuing as a barnstormer, he eventually became "air chauffeur" for F. C. Hall, Oklahoma oil man, who backed his record flight with Gatty and from whom he bought the Winnie Mae. One of Post's jobs was piloting Hall on inspection tours of the oil territory.

Post has been a test pilot for a plane factory at Burbank, Cal., a mail and passenger pilot for lines into Mexico and distinguished himself by winning the race from Los Angeles to the National air meet in Chicago in 1930.

One Cent a Word

(No Advertisement Less Than 10c a Day With Minimum Charge of 35c)

WANTED.

ALBERT B. SMITH, 27 West O'Reilly St.—Radios repaired. Guaranteed service. Phone 521-J.

FORD SEDAN—4 door, late model, good condition, at reasonable price. William Sch, R. F. D., Box 110, Kingston.

FURNITURE MOVED—local, long distance; reasonable. Van Etten and Hogan, William S. Hogan, Prop. Telephone 661.

FURNITURE MOVED $4 per load in city. Phone 3447.

MOVING VAN going to New York wants load either way, July 17-19-21-25, all loads insured. Kingston Transfer Co., Inc., 100 Ten Broeck avenue. Phone 910.

MOVING VAN going to New York July 25-28-31 wants whole or part load either way; insurance. S. Tompkins, 32 Clinton avenue. Phone 649.

OLD GOLD—Any description. Schwartz, 70 North Front or 555 Broadway. 1416-W.

PATIENTS to board and care for in our Convalescing Home. Mrs. Hackett. Telephone 4034. 266 Albany avenue.

ROOMS PAPERED—complete, all material furnished. $6 and $7. Empire Decorating Company, 1041-J.

SUMMER GUESTS—special attention given to chronic invalids. Mrs. E. Schultz, 249 Washington avenue.

TO RENT—All year farm at once. Gus Ritchel, Eddyville.

WILL CARE for aged or invalid lady in refined private home. Phone 1814-J.

POSITION WANTED

CHEF and wife, German, want position in restaurant, club or hotel. Anywhere, any time. Post office Box 844, Kingston.

EXPERIENCED HOUSEKEEPER—nurse, best reference. Box BD, Uptown Freeman.

EXPERIENCED WOMAN would like day's work. Phone 2136.

EXPERIENCED GIRL—desires light housework or care of children. References. Phone 1301 evenings.

EXPERT barber wants steady position. Complete work. Call 374 Washington avenue.

EXPERT WOMAN cook, German, married, wishes position in restaurant or private. Phone 46-W, Kingston.

GERMAN LADY—wishes housework by day. Phone 1560-R.

TEACHER—Normal School graduate with four years' experience, desires work after June 15th. Will be glad to consider summer session work in the public schools; private tutoring in the home at reasonable rates; work of any kind in adolescent camps or training schools. Will also accept any other desirable public work as in office, store, restaurant, etc., or canvassing if it is on a salary basis. Phone Kerhonkson 141-F-22 or 22, or write P. O. Box 275, Kerhonkson, N. Y.

MALE HELP WANTED

BOYS—9 to 14 years old, earn vacation spending money. Phone 786-J.

MAN—to supply customers with famous Watkins Products in Kingston and Saugerties. Business established, earnings average $25 weekly, pay starts immediately. Write J. R. Watkins Company, 231-45 Johnson avenue, Newark, New Jersey.

SALESMEN—to sell electric signs; will need car. Apply Fred J. Roose, 287 Albany avenue, City. Telephone 901.

SHIRT IRONER—Inquire at Kingston Laundry.

TWO MEN—preferably in their thirties, well acquainted in their communities, who wish to increase their income; our plan assures success to those who qualify. Write in care of Room 13, Slote Building, Poughkeepsie.

YOUNG MAN to work at soda fountain. "D.B.," Uptown Freeman.

YOUNG MAN—for camp duties and repair work. All year if satisfactory. Box 572, Ellenville, New York.

FOR SALE OR TO LET

NEW HOUSE—five rooms, hot water heat, hardwood floors, tile bath; reasonable. William C. Schryver Lumber Co., 363 Fenwick street. Phone 2085.

At The Theatres

Today

Kingston: "Private Detective 62." William Powell has somewhere in his excellent cinema career been given a better story than this, but at that, the show moves along at a fairly brisk pace, and the star makes the most of his opportunities in a role that is lost in a somewhat dusty plot. This time, Mr. Powell is let out of the diplomatic service, and after searching about for a new position, he finally ends up in a crooked detective agency where he becomes a private detective whose noble task it is to frame innocent women. He goes along fine until he is asked to frame Margaret Lindsay, but instead of that he falls in love with her, and the story ends up by his proving what a dirty bunch of rotters the detective agency really is.

Orpheum: "Private Jones" and "Explorers of the World". The first, with Lee Tracy, is the story of a doughboy during the war, his troubles, his inability to want to kill the enemy because they haven't hurt him in any way. He becomes a rather whimsical object, and so fine is the soldier character drawn by Mr. Tracy that one realizes that this show is a subtle thrust at patriotism and the heroics built around it. "Explorers of the World" is an adventure attraction with such explorers as Lawrence M. Gould, Gene Lamb, and Harold Noice.

Broadway: "Lilly Turner". Rather bitter stuff is this latest talkie of Ruth Chatterton. Highly dramatic, it's the story of a fair weather woman who drives one man insane, who ruins another man's life completely, and who drives another to drink, all during the course of the picture. There seems to be little reason or understanding to the film. It teaches no moral and possesses no virtues. On the contrary, it flaunts sex from start to finish, and Miss Chatterton, Frank McHugh, Guy Kibbee and a capable cast are lost in a quagmire of sordidness.

Tomorrow

Kingston: "Reunion in Vienna." Perfectly swell entertainment is this lavishly done and brilliantly acted comedy that has the fading glory of the regal Hapsburgs as its plot basis. Almost word for word, the movie version is the same as the stage play that proved so wildly popular, and if anything, the cinema offering outshines the legitimate success. John Barrymore, in the role of the madcap Archduke Rudolf, is perfect in the down at heel role of a great nobleman, now turned taxi-driver since the war. Along with the other remnants of a once great and flowering Austrian nobility, Archduke Rudolf and his tottering compatriots decide to have a reunion in Vienna to celebrate the birthday of Emperor Francis Joseph. Complications arise when a former sweetheart of the Archduke, now married to another, meets her former lover in a romantic Vienna setting. Sparkling, gay, witty, and lavish, this talkie has everything to make it appealing and enjoyable. John Barrymore was never better cast nor more capable than in the tailor cut role of the dashing Rudolf, while Diana Wynyard as his former princess-sweetheart is charming. Characterizations by Frank Morgan, Una Merkel, Henry Travers and May Robson are treats in themselves. Four star entertainment.

Orpheum: Same.

Broadway: Same.

OUR DAILY PATTERN.

A Popular Dance Set Brassiere and Shorts.

7913. An excellent style for crepe, satin, rayon or batiste. The brassiere is most comfortable and is finished at the back with an elastic band so that it may be slipped on over the head. The shorts have a fitted yoke and plait fulness in the front. The back is gathered over an elastic band.

Designed in 6 sizes: 14, 16, 18 and 20, with corresponding bust measure for the brassiere, 33½, 35, 36½, 38, and also 40 and 42. Size 16 will require 1½ yard of 35 inch material for brassiere and shorts. The brassiere alone will require 1-3 yard. The shorts alone will require 1⅓ yard. To finish as pictured in the large view will require 1½ yard of ribbon for shoulder straps and 2⅓ yards of bias binding, also 1-6 yard of elastic banding for the brassiere and ⅝ yard of narrow elastic for the back of the shorts.

A pattern of this illustration mailed to any address on receipt of 12c in coin or stamps by the Pattern Department, The Freeman, Kingston, N. Y. Be sure to state the size wanted.

Book of Fashions, Spring and Summer.

Send 15c in silver or stamps for our SPRING and SUMMER BOOK OF FASHIONS containing designs of Ladies' Misses' and Children's Patterns, also Hints to the Home Dressmaker.

More than 850 games were played in the San Quentin prison, California, chess tournament.

BEER — WINE LICENSES

Notice is hereby given that license number B-ALB-B1112 Hotel has been issued to the undersigned to sell beer and wine at retail under section 76 of the Alcoholic Beverage Control Law, at Cottekill, Town of Rosendale, Ulster County, N. Y., to be consumed upon the said premises.

JOSEPH O. GAGNE,
Cottekill, N. Y.

Notice is hereby given that license number B-ALB-B1176 Hotel has been issued to the undersigned to sell beer and wine at retail under section 76 of the Alcoholic Beverage Control Law, at Rosendale, Town of Rosendale, Ulster County, N. Y., to be consumed upon said premises.

NICOLA SASSO,
Garden Inn, Main St., Rosendale, N. Y.

Notice is hereby given that license number B-ALB-B1102 Restaurant has been issued to the undersigned to sell beer and wine at retail under section 76 of the Alcoholic Beverage Control Law, at Staten Island Inn, Saugerties Road, R. F. D. 4, Kingston, Town of Ulster, Ulster County, N. Y., to be consumed upon the said premises.

AUGUST NITSCHE, Prop.,
Staten Island Inn, R. F. D. 4,
Kingston, N. Y.

One Cent a Word

(No Advertisement Less Than 10c a Day With Minimum Charge of 35c)

FEMALE HELP WANTED

A WOMAN—for general housework. Reference required. Write Box C. Y. B. Uptown Freeman.

COMPETENT WOMAN—for general housework. 314 Wall street, 10 a. m.

EXPERIENCED CUFF HANDERS—Forsenden Shirt Company, Field Court.

EXPERIENCED OPERATORS—on pajamas. Steady work. Manhattan Shirt Company.

GENERAL HOUSEWORKER—Must know cooking. References. Apply 49 Lounsberry Place.

GIRL—for housework. Small monthly pay. 210 Flatbush avenue.

OPERATORS—experienced on dresses. Apply immediately. Streffer's Dress Shop, Union and Ann streets.

LOST

POLICE PUP—8 months old. Name Scot. Finder notify I. Buchinoff, Accord, New York.

3 Room Apartment to let.
Begardus Apartments,
FAIR STREET.
Call Kennedy 2889-W.

SPECIAL
FRESH SPARE RIBS
SAUERKRAUT
MASHED POTATOES
35c
Eichler Hotel
GRILL
TUESDAY
FROM 12 to 9 P. M.

LOOK at the map of the U. S. A. and you'll realize how far from home you may be when a motor mishap occurs. It pays to
ÆTNA-IZE
because there are 25,000 ÆTNA agents from coast-to-coast—and that means there's help always at hand, wherever you are, when you need it.
Pardee's
INSURANCE AGENCY
TELEPHONE 27
Main National Bank Building

"Where Quality Rules."
PHELAN & CAHILL
COAL { Blue Coal, Red Ash Coal, White Ash Coal
NIAGARA
HUDSON COKE
ORDER NOW. TELEPHONE 225.

The HIDDEN DOOR

BY FRANK L. PACKARD

Chapter One

IN EVENT OF DEATH

TWO murders had been committed there in times gone by. There had been an interval of more than a few years between the two killings, and the one was in no way connected with the other except as to locale—for which reason, those who remembered and were superstitionaly - minded always claimed that some day sooner or later that same locale would inevitably be the scene of a third murder.

Its location—on a side street just off Washington Square—afforded a certain seclusion and, for New York, a comparatively quiet retreat. Colin Hewitt was not superstitious; nor, indeed, was the previous tenant from whom, as it were, he had inherited the place—a fellow writer who, some two years ago, had left New York to make his home in the south of France.

It had once been a small stable. It was reached by a narrow passageway from the street, and fronted on a diminutive yard which separated it from the dwelling to which in past years it had been a necessary adjunct.

Colin's friend had metamorphosed it into a combination of literary workshop and cozy diggings. Colin had made no changes save, of course, to furnish it with his own effects.

Except for a bathroom and pantry-kitchen, it possessed but two rooms: the bedroom above; and the "shop," as Colin called it, on the ground floor, that opened, just as in the days of the old stable door, directly on the yard.

It was night, near to midnight, and Colin sat now with his elbows propped on the edge of his flat-topped desk, his chin cupped in his hands, his quiet light brown eyes fixed introspectively on the figure of a young man of about his own age who was ensconced in a lounging chair opposite the desk and who at the moment had just gulped down a stiff spot of neat whisky.

Colin's companion had many aliases; but when, some thirty years ago, they had both been born in the same obscure little village in the western part of the state, the other had been christened John, and his surname had been Turner. He had flaming red hair. He had never been called John; he had always been known as Reddy.

They had been close chums through the village school days. Later Colin had taken a university course followed by a postgraduate one abroad, specializing in modern languages; Reddy, on the other hand, had followed numerous courses of instruction under various wardens in various institutions that were quite as famous in their own way as were the seats of learning Colin had attended.

At the age of fifteen Reddy had run away from home, and it was not until a week ago that Colin, on one of his customary nightly prowls after "material" had bumped into the other in a joint of extensively ill repute run by one Nigger Joey. Since then—

"THAT'S a laugh!" exclaimed Reddy Turner of many aliases. "You don't owe me any thanks. I've introduced you to some of my mob offhand-like; and that's as far as it'll ever go. But what I'm saying is that though the papers put you on the back and say you know your onions when it comes to writing crook stuff better than any other guy that ever dished it out, you're only kidding the public that hands you a hatful of dough every time you bust into print."

Colin laughed easily.

"You're good tonight, Reddy! Nothing like honest criticism. Don't spare my feelings. Go on."

"That's all right," grunted Reddy. "Sure! Now that I'm at it, I'll get it off my chest. You go out at night visiting a lot of dumps and hang-outs; you know a lot of lags and cokies and a big shot or two; you're pals with some of the dicks down at the Homicide Bureau; you're in thick with the police reporters; and you go out and wrap your arms around the neck of any likely bum or dame you meet in the street or in the parks, bring them in here, where nobody's to know and where it's nobody's business, give them a snort and a bite, and frisk the history of their lives out of them.

"Everybody knows you're on the level and wouldn't squawk, but all you're getting out of it is what you call color, and the rest is your imagination. Maybe that's enough. I don't say it isn't; I'm only saying that what you're getting looks like nothing at all alongside of the real works."

"Then, perhaps," suggested Colin quizzically, "you can set me on the right track?"

"Sure!" Reddy shrugged his shoulders. "That's easy! Get into the racket yourself."

Colin heaved himself suddenly up from his seat and, circling the corner of the desk, broad-shouldered, a good six feet in height, stood towering over the man in the chair. Then he laid his hand on the other's shoulders.

The hint of banter was gone.

"Why don't you cut it out, old man?" he asked.

Reddy's only answer was to fix his eyes abruptly on the toe of his boot.

Colin surveyed the other now in a grave and troubled way. There was age in what should have been a young face. The cheeks were thin and of an unhealthy pallor; the jet-black eyes were deep-set and burned too brightly. Colin's eyes roved over the trim, almost dapper little figure and rested speculatively for an instant on a significant, though almost imperceptible, bulge below the left shoulder of the other's coat.

"Why don't you cut it out, Reddy?" he prodded earnestly.

"I've thought of it," he said. "I suppose we all have—only most of us never get any farther than letting the idea buzz around in our beans a bit. It isn't so easy. I couldn't cut it out without ducking my mob and giving my mob the shake, and that means getting out of New York."

"WHICH is a splendid idea!" declared Colin heartily, as he appropriated the arm of the other's chair. "Look here, Reddy! Get away from all this. What you need, to begin with, is a good physical house-cleaning—the mental side of it will follow. You don't look well—and you're not.

"You need a good big dose of the out-of-doors. The mountains, the rivers, or anywhere you like—a camping trip, say. I'll go with you—a month or two of it. A fresh start somewhere. Let's go! You say yourself that the only way you can shake your mob is by leaving New York."

"Yes," said Reddy; "but you see, even if I wanted to, what puts a crimp in that at the present time is that I can't leave New York."

"Why?"

"A job."

"Oh!" Colin smiled grimly. "Then, I think we'd better start tonight!"

Reddy shook his head.

"You soak up all this sort of stuff like a sponge," he said after a moment's silence, "so I suppose you remember a fellow called French Pete who was put on the spot up at Carmoni's spaghetti joint about a year ago, don't you?"

"Yes," said Colin crisply; "I do. And if that has any bearing on your present 'job,' all I can say is that you're a proper fool, Reddy. The chances are an even fifty-fifty that it will only end up by you being put on the spot yourself."

"I know that," admitted Reddy laconically. "Better than you do."

"Well, then?"

"That's why I blew in here tonight," he said. "I didn't just come for a drink and a talk. I've been thinking it over. I may get mine all right any old time. I came to ask you to do something for me if I get croaked, but I was afraid I would be asking too much until what you said a minute ago about that camping trip for a month or two. If you could spare that time off with me, which was damned white of you, I have a hunch that after you've sent me a wreath and all that sort of thing, you'd oblige me by making that trip, or perhaps something like it—alone."

Colin's smile was without mirth.

"See here, Reddy," he said bluntly, "you've had a drink too much, haven't you?"

"Not yet," returned Reddy tersely. "Shall I shoot?"

"Yes; go on," he invited.

"Well, it's like this," he said slowly. "So long as I am alive it doesn't matter so much; but if I got bumped off, say, within the next two or three months, or two or three days, there's a letter I've written and hidden away that I want a friend of mine to get."

"Under such distressing circumstances," Colin offered jocularly, "I would be quite willing to supply a postage stamp."

Reddy smiled queerly.

"I could do that myself—if I knew the address," he said. "But I don't."

(Copyright, 1933, Frank L. Packard)

Colin learns, tomorrow, the details of Reddy's strange request.

"It will end up by your being put on the spot."

The Up-To-Date Co.

CLOSED

TUESDAY, JULY 25th

TO PREPARE FOR

THE SALE THAT WILL SHATTER ALL CONCEPTIONS OF FORMER VALUES.

FINAL CLEARANCE SALE

ALL GARMENTS MARKED DOWN TO THE LOWEST POSSIBLE LEVEL.

Look For Yellow Sale Price Tickets

—THE—

Final Clearance Sale

COMMENCES

Wednesday, July 26th

At 9 A. M.

The Up-To-Date Co.

303 WALL STREET, KINGSTON.

SMART APPAREL FOR THE WOMAN AND MISS

Ice Cream Liked By Everyone, Is Called "National Dessert"

Commissioner Baldwin Gives Timely Advice on How to Prepare This Palatable, Healthful Food

By CHARLES H. BALDWIN

Commissioner, Department of Agriculture and Markets Albany, New York

ONCE served almost exclusively on social occasions, ice cream is still the great "social dessert" and "party dish" and it is also one of the most frequently used delicacies on all sorts of occasions—or no occasions at all!

Here is a food that is good for the family. The exceptions are so exceedingly rare that it may be said without any exaggeration that everybody likes it. It lends itself to infinite variation in taste, color, form and texture. It can be made right in the home with as little effort as other parts of the meal require. It is inexpensive as well as highly nutritious.

Served By Dolly Madison

Dolly Madison, charming wife of the fourth President of the United States, is generally credited with the social introduction of ice cream to the country which has made it the national dessert. She was First Lady of the Land from 1809 to 1817, and from her spacious kitchen at Fairmount Park, Pennsylvania, and at the White House, she served her guests tempting frozen desserts. Undoubtedly it was she who popularized ice cream as a food and as a delicacy and who gave it the stamp of social approval which it has since increasingly enjoyed.

When you take up the making of ice cream in the home this summer, if you have not already done so, it is well to remember that it is generally agreed that superior results are obtained from the use of real ice. Stirred ice creams, frozen with crushed ice and salt, have no peer.

During very hot weather, some prefer to serve sherbets and ices instead of ice cream, since they are less rich in fat. Fruit juices also tend to have a cooling effect.

Method of Freezing

Regardless of the flavor or kind of ice cream to be made, the same method of freezing should be followed. The material should be put into the freezer can, filling it not more than two-thirds full to allow for the expansion. Then the freezer should be put together. The space between the can and the tub should be filled to two-thirds the height of the can with crushed ice. The breaking of the ice may be accomplished by pounding it in a burlap sack or by putting it in a box or tub and using an ice spud. The smaller the pieces into which the ice is broken, the faster the ice cream will freeze.

Any salt may be used for freezing. The salt and the ice should be added in alternate layers until the tub is filled even with the top of the can. For freezing, one part of salt should be used to 8 to 10 parts of ice, and for packing one part of salt to 12 to 15 parts of ice, by weight. From time to time during freezing, the ice should be pushed down and more ice and salt added.

Turn crank slowly, gradually increasing speed as the mixture freezes. When the ice cream has reached a thickened condition, remove the paddle, place a tightly fitting cork in the top of the can, and pack. Let the freezer stand undisturbed for the mixture to harden. An old bag or blanket thrown over the top will help keep the freezer cold.

The Daily Cross Word Puzzle

Solution of Saturday's Puzzle

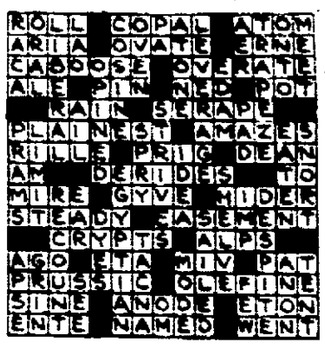

ACROSS

1. Mass of floating ice
6. Back
8. Climbing plant
12. Above
13. Make a mistake
14. Sacred image
15. Start
17. Long, curling waves
19. So be it
21. Strife
22. Remote
24. Covered wagon
26. Steps
30. Made up for
33. Musical sound
34. Flower
35. Character in "Uncle Tom's Cabin"
36. Grafted: heraldry
37. Scraped linen
38. Hated
40. Lawful
42. Thing
43. The bitter vetch
44. Dairy animal
46. Render unconscious
48. Pertaining to the roof of the mouth
52. Compound ether
54. Old
56. Propel a small boat
58. Weird
59. Written promise to pay
60. Sheen
61. Margin

DOWN

1. Style of hair-cut
2. Night before an event
3. Concerning
4. Of a forbidding aspect
5. Exist
6. Part of a curve
7. Increase in size
8. Oscillates
9. Congealed water
10. And not
11. Type measures
14. Glacial snow field
18. Chart
20. Entitled
23. Ruffle
25. Nest of a bird of prey
26. At no time
27. Satisfied
28. Come in
29. Ovules
31. Protective military dike
32. Points of time
39. Princely Italian family
41. Fortune
45. Merchandise
47. One for whose use a thing is given
48. Broad shallow vessel
49. Past
50. Permit
51. Not high
53. Unit of work
54. Cereal grass
57. You and I

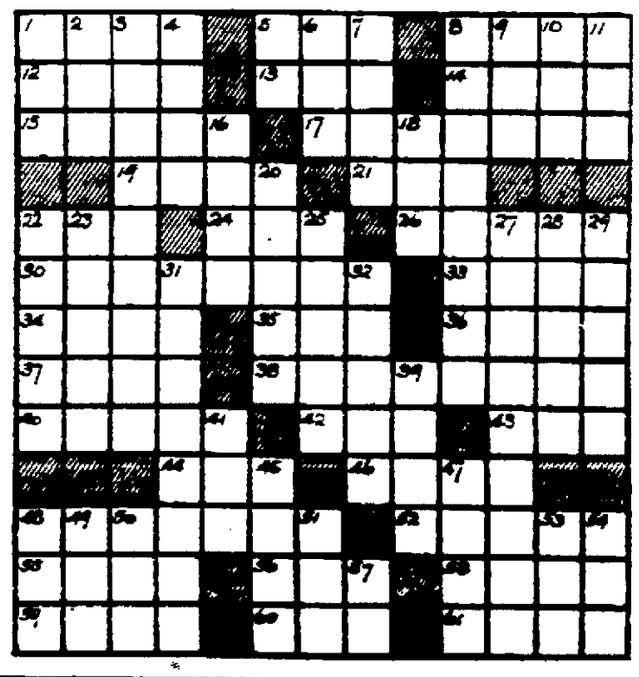

PORT EWEN

Port Ewen, July 24—The Port Ewen Fife, Drum and Bugle Corps will hold its weekly practice this evening.

Mrs. Charles Snyder and children of Oneida are visiting Mrs. Snyder's parents, Mr. and Mrs. Charles Schweigel.

The Christian Endeavor will have an outing July 25 at the Half Way. All members and friends are invited to attend.

Mrs. Floyd Bommer and Mrs. Scott Vining ask members of the Reformed Church congregation to kindly donate handkerchiefs for the handkerchief booth at the World's Fair which the Dorcas Society will hold August 2.

Miss Gertrude Trueman of Lake Katrine was a recent guest at the home of Mr. and Mrs. Otis Terwilliger.

A meeting of the consistory of the Reformed Church will be held at the parsonage at 8 o'clock Wednesday evening.

Mrs. Alton Teetzel and daughter, Helen, were week-end visitors of Mrs. Teetzel's parents, Mr. and Mrs. Irving Ballard, in Sangerties.

The Reformed Church Sunday school picnic will be held at Spring Lake, Lucas avenue, Kingston, Wednesday, July 26. Cars will leave the church at 1:30 in the afternoon. Each one is to bring a basket lunch. A cordial invitation is extended to members of the Sunday school, their parents and friends. The Sunday school will provide swimming for all who care to and furnish watermelon, also.

A very interesting entertainment is being planned for the World's Fair to be held by the Dorcas Society on the Reformed church grounds Thursday, August 3, at 8 p. m. There will be songs, tap dances and selections by the Port Ewen Drum Corps besides other novelty numbers.

Green Oak Weighs More

Green oak weighs more than dry oak; the specific gravity of various species of oak, when dry, ranges from .56 to .84, while with a moisture content of 12 per cent, the specific gravity varies from .72 to .88.

Dead Leaves Have Mission

That dead leaves have a very definite place in nature's scheme has been determined by the Department of Agriculture. By making a covering over the soil they shield and filter the water permitting it to sink into the many pores in the ground. When the leaves are raked up or burned silt fills these pores, causing the water to run off and cause erosion.

Miracle and Mystery Plays

Halleck, in his "English Literature," says that "A miracle play is the dramatic representation of the life of a saint and of the miracles connected with him. A mystery play deals with gospel events which are concerned with any phase of the life of Christ, or with any biblical event that remotely foreshadows Christ or indicates the necessity of a Redeemer."

Everybody Knows that the Freeman Want-a-Word Ads. Bring Quick Results. Try Them!

MONDAY, JULY 24, 1933.

Sun rises, 4:36; sets, 7:26 E. S. T.
Weather, partly cloudy.

The Temperature.

The lowest temperature registered by The Freeman thermometer last night was 75 degrees. The highest point reached up until noon today was 85 degrees.

Weather Forecast.

Washington, July 24.—Eastern New York: Mostly cloudy and cooler tonight and Tuesday; probably showers in south portion.

The wind at Albany at 8 a. m. was south; velocity 7 miles an hour.

Schryvers Meet Herzogs Tonight

The Schryver Lumbermen, league leaders in the second half of the City League, will try to run their string of victories to four when they meet the Herzog Hardwaremen at the Athletic Field this evening. Jim Voelker or Ed Wilson will do the pitching for the Lumbermen with Jack Robins behind the bat. Ed Flemming and Joe Messinger will form the Hardwaremen's battery.

ARDONIA.

Ardonia, July 24.—Mr. and Mrs. W. E. Harcourt entertained relatives from New Jersey recently.

Egbert Seymour is spending some time with his son-in-law and daughter, Mr. and Mrs. Clarence Knox, in Croton-on-the-Hudson.

Veto Golio, who has been spending some time in Germantown, has returned to his home in this place.

Mrs. Michael Mulvihill of Walden visited at the home of her parents, Mr. and Mrs. Ira Hyatt, Thursday.

Eugene and Byron Paltridge and Eber Palmer, accompanied by George Coy of New Paltz, enjoyed the popular sport of fishing on Thursday.

Miss Emma Palmer called on her sister, Mrs. Rulio Ward, in Modena, Thursday afternoon.

Mrs. William Brown of New Paltz was a business caller in town Friday morning.

Charles Darrow, a representative of the Hellick Coffee Company of Easton, Pa., made his regular business trip through here on Friday.

Harry Clinton is visiting his parents, Mr. and Mrs. James D. Clinton.

Dan Reilly and son were callers in Modena, Friday evening.

Miss Emma Palmer, accompanied by her sister, Mrs. W. E. Harcourt, of this place, called on relatives in Modena, Friday.

Ten-year-old Clinton White of Fort Worth, Tex, has suffered 38 bone fractures in eight years.

BUSINESS NOTICES

VAN ETTEN & HOGAN
Wm. S. Hogan, Prop., 150 Wall St. Local, Long Distance Moving and Storage. Phone 661.

SHELDON TOMPKINS
Moving—Local and Distant. Padded vans. Packing done personally. New York trips weekly. Insurance. Storage. 32 Clinton Ave. Phone 649.

MASTEN & STRUBEL
Local and Long Distance Moving. 742 Broadway. Phone 2212.

When it's trucking, local or long distance, call 885. FINN'S Baggage Express, 31 Clifton avenue.

PARISH CO. RUG CLEANERS.
Upholstered furniture moth proofed and washed. Phone 3074.

PETER C. OSTERHOUDT & SON
Contractors; Builders and Jobbers. 30 Lucas avenue. Phone 616.

GURNEY TYPEWRITER CO.
672 Broadway, better typewriter repairing. Real service. Phone 1000.

The Daily Freeman is on sale at the following stands of the Hotaling News Agency in New York city:
Times Building, Broadway and 43rd street.
Woolworth Building.
643 Fulton street, Brooklyn, N. Y.

Kingston Transfer Co., Inc., local and long distance moving. Padded vans. Storage. 100 Ten Broeck Ave., Phone 910.

July Sale at the Factory Mill End Store, David Weil, 16 Broadway.

Lawn mowers of all kinds sharpened and repaired. Work guaranteed. Called for and delivered. 468 Broadway. Phone 119.

4 to 10 Letter NEON SIGNS
$25 to $65. Any Wording
Al. King, 126 Pearl
Phone 1392

Service and repairs—Wringer rolls for all washing machines, radios, and all electric appliances. Key and lock works. Colonial Electrical App. Inc., 626 Broadway, Opp. Central Hudson. Phone 976.

Considerate Care Given Convalescents, elderly people, mild mental cases. Modern country home. Address G, Uptown Freeman.

AUTO PAINTING
Have your car refinished as good as new. Lowest prices. Ben Rhymer, 421 Albany avenue. Phone 3263.

HENRY A. OLSON, INC.
Roofing, Waterproofing, Sheet Metal Work, Shingles and Roof Coating. 279 Cornell Street. Phone 840.

PROFESSIONAL NOTICES

Chiropodist. John E. Kelley, 296 Wall street, phone 420.

SPENCER CORSETIERE.
Jessie M. Wolfersteig, 366 Albany Ave. Tel. 1752-W for free figure study in your own home. We create a design especially for you. Corsets, foundation garments, brasieres and surgical garments.

Chiropodist, EDWARD JOHNSON, 66 St. James street. Phone 784.

Comely Californians —By Pap

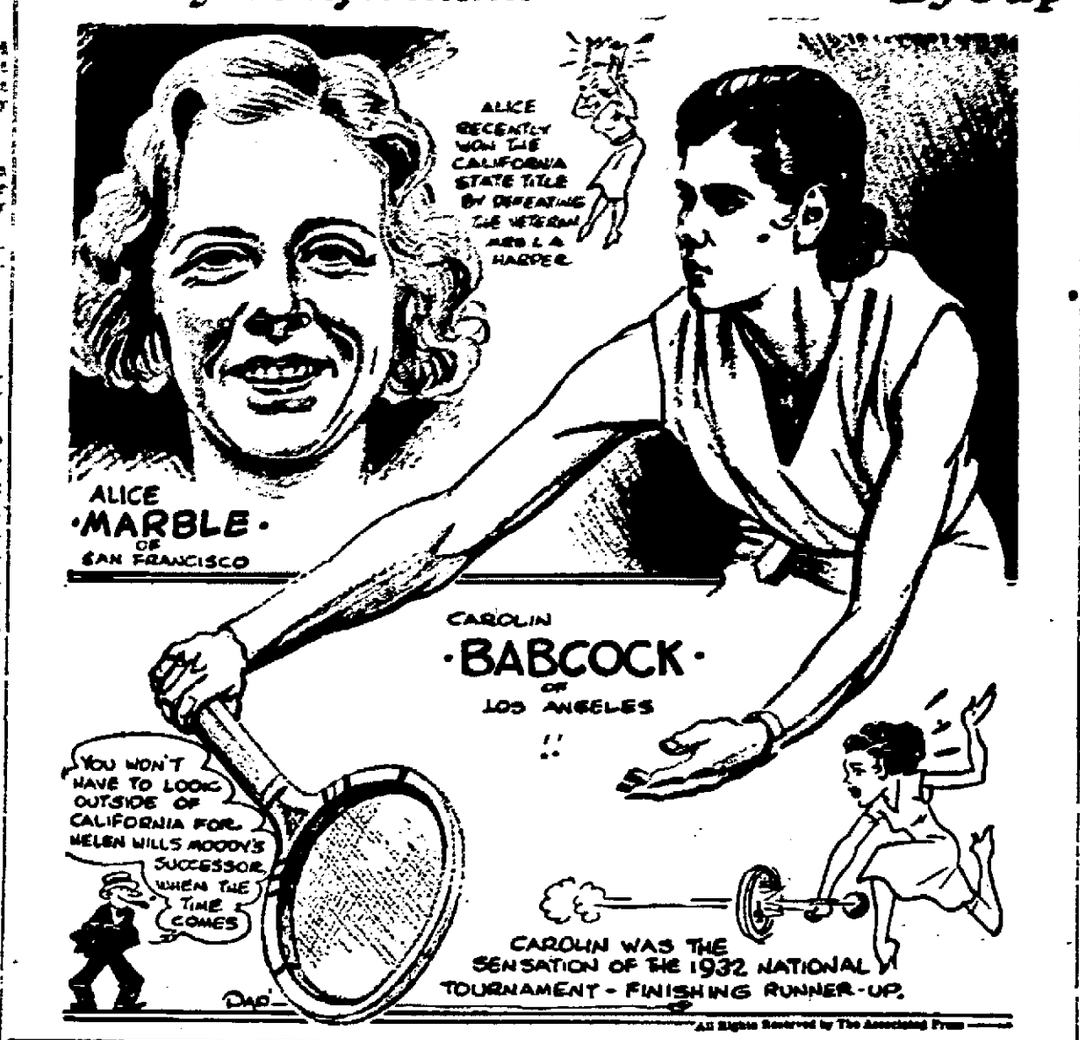

All Rights Reserved by The Associated Press

Tagging Major League Bases

The two New York clubs, again bracketed together as leaders of the major leagues, once more were the centers of baseball interest today as the Yankees forged ahead in their duel with Washington for the first place in the American League and the Giants found their lead in the National dwindling before the onslaughts of the Chicago Cubs in spite of a remarkable effort to hold their own.

The Yanks picked just the right time yesterday to hand a pair of 8 to 1 lacings to the Cleveland Indians. Washington's Senators cracked up at the same time and dropped a 12 to 8 decision to the Detroit Tigers. And as a result the Yanks took the lead by a full game.

The Giants put on a sensational ninth inning rally, scoring seven runs off three pitchers in the final frame to beat their neighbors, the Brooklyn Dodgers, 8 to 5. But the second place Cubs came through with a double victory over the Phillies, winning the opener 9 to 5, when Harvey Hendrick smashed a pinch home run with the bases full in the tenth, and the second game 3 to 1 on Pat Malone's five hit pitching. Thus New York's lead was cut to two games.

The Yanks got fine pitching from Johnny Allen and Danny MacFayden for their double triumph, and Lou Gehrig aided the cause in the first game with his 19th homer of the season. The Senators were also doing well until Al Thomas skyrocketed in the eighth and three other flingers went in before the Tigers ceased hitting when 14 men had gone to the plate and collected nine hits and as many runs.

The Tigers' triumph brought further changes in the standings of the junior circuit. Detroit moved from sixth place to fourth while Chicago's White Sox dropped a pair to Boston and went to fifth and Cleveland continued downward to sixth. The Red Sox beat the Pale Hose 6 to 2 and 7 to 1, collecting 11 blows in each game behind the steady hurling of Henry Johnson and George Pipgras and swept their five game series.

The Philadelphia Athletics and St. Louis Browns had an off day.

The Cincinnati Reds checked Pittsburgh's threat to the National League leaders and moved up a notch to sixth place by defeating the Pirates twice, 6 to 1 and 6 to 4 when the veteran flingers, Red Lucas and Eppa Rixey displayed some expert elbowing and Chick Hafey led a 23 hit attack with five doubles.

The Boston Braves and St. Louis Cardinals exchanged places twice in the course of splitting a doubleheader and finished with Boston holding fourth place, which it captured Saturday. In the opener Ben Cantwell failed to make Tex Carleton in what started out to be a battle between two of the league's leading pitchers. Carleton pitched seven hit ball and the Cards slammed out a 12-0 victory. Bain belted the second game after six innings when the Braves held Maranville's fly in the fourth.

Central Hudson Wins Over Tannersville

The Central Hudson boys had a good day with the stick, clicking out 15 hits to win from Tannersville, 12-7 on the mountain team's field Sunday afternoon. The boys played some ragged baseball at times, committing eight errors in all, but managed to do their best in the pinches.

Jimmy Doyle did the heaving for the Gas & Electric and Tannersville pounced him for 15 hits.

Wilson, May and A. Short got three hits apiece for the locals while Reed and Demarest did the same for the mountain team.

Tuesday night at Hasbrouck Park the Gas Company will oppose the Hasbrouck Park All Stars.

Score by innings:

Gas & Electric	330 014 100	12
Tannersville	022 002 000	7

Major League LEADERS

(By The Associated Press)
(Including yesterday's games)

American League.

Batting—Foxx, Athletics, .3606; Simmons, White Sox, .3605.

Runs—Gehrig, Yankees, 85; Foxx, Athletics, 82.

Runs batted in—Foxx, Athletics, 87; Gehrig, Yankees, and Simmons, White Sox, 86.

Hits—Simmons, White Sox, 137; Manush, Senators, 134.

Doubles — Burns, Browns, 30; Cronin, Senators, 28.

Triples—Combs, Yankees, and Manush, Senators, 10.

Stolen bases—Chapman, Yankees, 18; Walker, Tigers, 17.

Pitching — Allen, Yankees, 9-2; Grove, Athletics, 15-4.

National League.

Batting — Klein, Phillies, .365; Davis, Phillies, .343.

Runs—Martin, Cardinals, 71; P. Waner, Pirates, 64.

Runs batted in—Klein, Phillies, 81; Vaughan, Pirates, 70.

Hits—Klein, Phillies, 131; Fullis, Phillies, 128.

Doubles—Klein, Phillies, 30; P. Waner, Pirates, 26.

Triples—Vaughan, Pirates, 14; P. Waner, Pirates, 10.

Home runs—Klein, Phillies, 18; Berger, Braves, 17.

Stolen bases—Martin, Cardinals, 14; Frisch, Cardinals, 13.

Pitching—Tinning, Cubs, 8-2; Hubbell, Giants, 15-6.

Yesterday's STARS

(By The Associated Press)

Chick Hafey, Reds—Rapped Pittsburgh pitching for five doubles.

Johnny Allen and Danny MacFayden, Yanks—Limited Indians to 13 hits in double header.

Joe Medwick, Cardinals—Led attack on Braves with double and three singles.

Ervin Fox and Charley Gehringer, Tigers—Made four hits apiece against Senators.

Johnny Vergez, Giants—Hit double with bases full to drive in winning runs against Dodgers.

Buck Walters, Red Sox—Made five hits, one a homer, against White Sox.

Harvey Hendrick, Cubs—Clouted pinch homer in tenth to beat Phillies 9-5.

Irish Block Nine Defeats Phoenicia

The Irish Block Nine traveled to Phoenicia Sunday afternoon and returned with the fat end of a 6-5 score over the Phoenicia club. The tilt was close throughout and this victory for the Irish Nine made 12 out of the last 17 games.

The Irish Block Nine Juniors defeated Sawkill Sunday afternoon by an 8-4 score. Cullen pitched for the winners and had 18 strikeouts.

Next Sunday the Irish club will meet the Jackson Antlers on the Pan Am diamond, while the Irish Juniors will play Ohioville in Ohioville.

Connelly Beats Port Ewen Firemen

In their second meeting of the season the Connelly A. C. was victorious, taking a closely contested ball game from the Port Ewen Firemen, 4-2, Sunday afternoon on the St. Remy diamond. Both teams got eight hits and the game was played before one of the largest crowds to gather at the field this season.

Ed Scherer pitched for Connelly and turned in a perfect game as far as control was concerned. Ed didn't pass a man. Kotlensky caught.

Port Ewen and Connelly will meet again on August 20.

STANDINGS TODAY

National League.

	Won	Lost	Pct.
New York	53	36	.596
Chicago	53	40	.570
Pittsburgh	49	43	.533
Boston	47	45	.511
St. Louis	46	45	.505
Cincinnati	41	52	.441
Brooklyn	37	50	.425
Philadelphia	37	52	.416

American League.

	Won	Lost	Pct.
New York	57	33	.633
Washington	56	33	.629
Philadelphia	47	43	.522
Detroit	44	48	.478
Chicago	43	48	.473
Cleveland	44	50	.468
Boston	40	50	.444
St. Louis	35	61	.365

International League.

	Won	Lost	Pct.
Newark	63	44	.588
Rochester	62	46	.574
Toronto	58	49	.542
Baltimore	57	54	.513
Montreal	53	53	.500
Albany	50	57	.467
Buffalo	49	59	.454
Jersey City	37	67	.356

YESTERDAY'S RESULTS.

National League.

New York, 8; Brooklyn, 5.
Chicago, 9; Philadelphia, 5 (1st., 10 innings).
Chicago, 3; Philadelphia, 1 (2nd).
Cincinnati, 6; Pittsburgh, 1 (1st).
Cincinnati, 6; Pittsburgh, 4 (2nd).
St. Louis, 12; Boston, 0 (1st).
Boston, 2; St. Louis, 1 (2nd., 6 innings, rain).

American League.

New York, 8; Cleveland, 1 (1st).
New York, 8; Cleveland, 1 (2nd).
Detroit, 12; Washington, 8.
Boston, 6; Chicago, 1 (1st).
Boston, 7; Chicago, 2 (2nd).
Others not scheduled.

International League.

Albany, 9; Jersey City, 3 (1st).
Albany, 8; Jersey City, 2 (2nd).
Montreal, 3; Toronto, 1 (1st).
Montreal, 3; Toronto, 2 (2nd).
Baltimore, 7; Newark, 4 (1st., 15 innings).
Baltimore, 6; Newark, 3 (2nd).
Buffalo, 7; Rochester, 4 (1st).
Buffalo, 3; Rochester, 2 (2nd).

GAMES TODAY.

National League.

No games scheduled.

American League.

Washington at Philadelphia.
New York at Boston (2).
Others not scheduled.

International League.

Jersey City at Albany (night, 9:15 o'clock).
Baltimore at Newark.
Montreal at Toronto.
Rochester at Buffalo.

HOME RUN STANDING.
(By Associated Press).

Home Runs Yesterday.

Gehrig, Yankees	1
Walker, Yankees	1
Simmons, White Sox	1
Walters, Red Sox	1
Hendrick, Cubs	1

The Leaders.

Foxx	27
Ruth, Yankees	24
Gehrig, Yankees	19
Klein, Phillies	18
Berger, Braves	17

League Totals.

American	388
National	267
Total	655

SPORT SLANTS

By ALAN J. GOULD
(Associated Press Sports Editor.)

To Babe Ganzel, Minneapolis third baseman, goes the unhappy distinction of being the first player in organized baseball to be removed from the field of battle on account of dog bite. At least, there is nothing in the records to indicate the Miller star ever had a rival in this respect.

It happened the other day in a game between the Millers, champions of the American Association last year, and St. Paul. Minneapolis was at bat in the second inning when a little dog strayed on the field.

For fully five minutes the players of both clubs chased the mutt around the infield, but the elusive canine evaded all of them until Ganzel finally brought him down with a flying tackle near the first base line.

Ganzel had the right idea, it seems, but his technique must have been faulty, for the dog sank his teeth in two fingers of the player's *fork* hand. After receiving first aid from the club doctor, Ganzel was rushed to a hospital for Pasteur treatment.

Cohen Cuts Up.

I note from the account of the same game that Andy Cohen, one of the big disappointments in the life of John McGraw, still is managing to play a lot of baseball in Double A company. All Andy did was hit five singles in the same number of trips and pull a couple of fielding plays that one witness avowed would have done credit to Eddie Collins or Larry Lajoie.

If Andy only could have done that for McGraw when he came up from Waco some seven years ago the Giants by now probably would have had a bigger plant than Yankee Stadium. But Cohen, who was to pull New York's vast Jewish population into the Polo Grounds, found that a pair of bunged-up "football legs" couldn't get him around fast enough to cover second base in the big show.

No Laughing Matter.

Among those who are not inclined to laugh off Primo Carnera's accession to the heavyweight throne is Jack Hurley, manager of Billy Petrolle and one of the smartest of the gentlemen along Cauliflower Boulevard.

Jack predicts the big Italian will prove a great champion and foresees this country in a desperate search for somebody big enough to knock the crown off Primo's locks.

"Just winning the title will make Carnera a fifty per cent better fighter," declares Hurley. "He will become the feared monster of the ring and nobody will beat him for five years. He'll lick Baer without a great deal of difficulty."

Come to think of it, the big fellow has within less than a year disposed of exactly half of the world's crop of recognized heavyweight contenders, Ernie Schaaf and Jack Sharkey. Since Max Baer took care of another, Schmeling, there really isn't but one man left who figures to have a chance against the behemoth. That, of course, is Baer.

When you look at it that way, it does seem like the foreign menace might have overtaken us.

Southpaw Phenom.

From Atlanta comes word of a young southpaw, Teddy Kleinhans, who has scouts from a half-dozen big league clubs falling all over themselves.

Pitching his first year in Class A, Kleinhaus had scored a dozen victories for a second division club at the half-way point in the Southern Association race and was leading the circuit in strikeouts.

Vegerwick Pitches Garden Victory, 16-5

The new Marty Vegerwich, annexed to the ranks of the Crystal Gardens last week, pitched an outstanding game Sunday afternoon on the Pan Am diamond, turning back the Poughkeepsie A. A. 16-5, striking out 16 men and allowing but seven hits.

This is the first game the team has won since it changed its name from the Pan Ams to the Crystal Gardens. Five games straight went to the ash pile by a one run margin, but Marty bore down hard against the Bridge City in an attempt to pull the locals out of their slump—he did and this proves his calibre that he established for himself during his first appearances on the mound.

To back up Marty the Gardens got 21 hits. Tiano got two doubles and Thomas, Carpenter and Bassett each banged out one. The local's biggest inning was in the sixth when they collected seven runs.

BILLIARDS

Class B billiard results at Nick's Saturday:

Billy Hopper 100, Stan Warren 71.
High runs—Hopper 11, Warren 9.

Championship Tonight

Tonight at 8 o'clock Billy Hopper and Ken Craig will play for the championship. Each have a record of nine victories and two defeats.

Sun Spots Affect Climate

As the spots increase on the face of the sun, a Russian scientist finds that some parts of the earth grow hotter and some parts colder. This, at least, is what happened with considerable regularity during the half century between 1880 and 1930. The thermometers went up with the sun spots over central and northern Europe and Mexico. They went down at the same time over southern South America, most of North America, most of Africa, Arabia, India, the East Indies, and most of Australia.

Peekskill Defeats Kingston All Stars

Under sweltering weather conditions, the Kingston All Stars and the Peekskill Pros staggered through a nine inning game at the Kingston Fair Grounds Sunday afternoon, and the intense heat got the locals before it hit the Pros with the consequence that the visitors took the game, 4-2.

The All Stars did their work in the early frames. In the second Tiano tripled and went home on Knight's single. In the third F. Bruhn singled and reached second on Merritt's infield hit, trotted to third on an infield out and went home on a bad throw to second. This constituted the locals' profits for the day.

All this time and for three innings after the Pros were trying to do things under the deliveries of Babe Volker, who pitched brilliant ball for six innings. Jimmy Martin replaced Volker in the seventh after two runs had been scored and two men on base. The heat began to tell on Babe and the Peekskill boys began to find him. He was tottering on his throne when Martin came in to help strengthen it, but his first deliveries gave Polinsky a single which drove in the third and fourth runs.

Peekskill did all this damage in the seventh which was started by Morgan, the first baseman, who clouted a homer over the right field fence.

Next Sunday the All Stars will play the Watervliet Grogans, who used to be great rivals of the old Kingston Colonials.

The score:

All Stars.

	AB.	R.	H.	PO.	A.	E.
F. Bruhn, ss	3	1	1	2	1	1
Merritt, lf	4	0	1	1	0	0
L. Bruhn, 2b	3	0	1	2	3	0
Davitt, 2b	1	0	0	1	0	0
Lay, rf	4	0	0	2	0	0
Tiano, 1b	4	1	1	10	0	0
Knight, cf	3	0	1	2	0	0
Burgevin, 3b	4	0	1	1	4	0
Hoffman, c	3	0	0	6	0	0
Volker, p	2	0	0	0	1	0
Martin, p	1	0	0	0	1	0
	31	2	6	27	10	1

Peekskill Pros.

	AB.	R.	H.	PO.	A.	E.
Mackey, 2b	3	0	0	0	3	0
Picarello, cf	4	0	1	2	0	0
Snyder, 2b	4	1	1	1	2	0
Mugan, 1b	4	1	1	9	0	0
Donohue, c	4	0	1	7	0	1
Saboda, rf	4	1	1	3	0	0
Gallagher, lf	2	1	0	1	0	0
Polinsky, p	3	0	1	0	1	0
Vesperman, ss	3	0	0	2	0	0
Rosey, lf	2	0	1	2	0	0
	33	4	7	27	7	1

Score by innings:

All Stars	011 000 000—2
Peekskill	000 000 400—4

Two base hits—Burgevin. Three base hits—Tiano. Home run—Morgan. Left on bases—All Stars, 5; Peekskill, 6. Hit by pitcher—F. Bruhn by Polinsky. Bases on balls Off Martin, 1; Polinsky, 1. Struck out—By Volker, 4; Martin, 2; Polinsky, 6. Umpires—Schwab and Dulin.

Rondouters Win From P. N. A., 18-6

The terrible heat didn't bother the activities of the P. N. A. and the North Rondout Social Club in their sectional battle Sunday afternoon on Hasbrouck Park, for seldom is a ball game recorded as being more of a struggle or having more activity than this one had, taking into consideration the amount of work the North Rondout boys did in scoring 18 runs to the P. N. A.'s 6.

This was scheduled to be a grudge contest and the reputation of the P. N. A. far excelled the Social Club, in fact the Polish boys were of a much better class according to pregame reports. They were going to take the Social organization like Grant took Richmond, but Richmond took Grant along with a band of embarrassed ball players.

Ed Baker pitched for the Rondout team and turned in a fine ball game. He appeared like the Ed of old Colonial days. With steady confident movements he tossed them over to allow but 10 hits and struck out 12 batters.

On the other hand the winners sent three twirlers to retire for the day by their heavy hitting. They clouted out doubles, triples and a homer, 19 hits in all. Flip Komosa led the winners with the ash with a double and a homer, while Lucas also clouted a homer for the P. N. A. Mitchell, Baker and Berardi got triples for the Rondouters.

Baker, Roskoskie and Berardi each hit safely three times for the Social Club. Each man hit safely once. Stumph and Tomasewski got two hits apiece.

Fifty-three nations will be invited to participate in an international exposition in Tokyo in April, 1940, celebrating the 2,600th anniversary of the foundation of the Japanese empire.

SPINNY'S
PORT EWEN
Cool Delightful Atmosphere
DANCE
with Spinny's Band
Every Night.

England Defeats U.S. In Cup Play

Auteuil, France, July 24 (AP).—For the second time in three years, England's twin tennis aces, Fred Perry and H. W. (Bunny) Austin, have halted America's bid to regain the Davis Cup in the interzone finals.

Just as they did in 1931, but under circumstances even more dramatic, Austin and Perry smashed through to victories in both of the final singles matches before a record crowd in Roland Garros Stadium yesterday, gaining one by default through the collapse of the American champion, Ellsworth Vines, won the series four matches to one, and gained the right to battle France in the challenge round Friday, Saturday and Sunday.

To Austin went the honor of clinching the series and ending for another year America's hopes of recapturing the trophy France has held ever since the "Four Musketeers", Rene Lacoste, Henri Cochet, Jean Borotra and Jacques Brugnon, won it at Germantown in 1927.

America's only victory of the series came in the doubles where George Lott and John Van Ryn whipped Perry and George Patrick Hughes in straight sets on Saturday. In the opening singles matches Friday, Austin had beaten Vines and Perry had conquered Allen in straight sets.

Week-End Sports In Brief Review

Tennis

Auteuil—English Davis Cup team eliminates United States, 4-1 as Vines collapses.

Huntington, N. Y.—Shields routs Mangin, 6-2, 6-2, 6-4, to win Crescent-Hamilton invitation title.

Manchester, Mass.—Alice Marble wins Essex county invitation, beating Carolin Babcock, 7-5, 6-2.

Racing

Chicago—Equipoise wins Arlington handicap.

New York—Sergeant Byrne, 30 to 1 shot, wins Eastview stakes.

Latonia, Ky.—Enquirer handicap goes to late date.

Golf

Tarrytown, N. Y.—Schieber beats Kozak, one up, for Metropolitan P. G. A. crown.

Plandome, N. Y.—Helen Hicks shoots 70, Beats Mrs. Leo Federman, 7 and 5, to win New York state title.

Metz' 285 wins Pennsylvania open.

Raleigh, N. C.—Picard beats Manero in one-hole playoff for Carolinas open championship.

Swimming

New York—Lenore Knight wins half mile, makes clean sweep of free style events in National A. A. U. championships.

Legion Juniors Defeat Scotia

The Legion Juniors took the measure of Scotia Saturday at Schenectady before a large crowd at Central Park and eliminated the upstaters by a 6-2 score, which advances the locals into the quarter finals of the state elimination for the championship of the American Legion.

The local gave a fine exhibition of baseball. They got 11 hits with Zodany leading the locals at bat with two triples and a single out of five trips to the plate. Celuch, Hopper and C. Bock got two hits apiece.

The locals got two runs in the first inning and collected two more again in the fourth, followed by one in the fifth and another in the sixth. Schenectady scored one in the second and another in the sixth.

Kingston is one of six teams now in the race for the state championship, and as a result of this victory the locals play at Clinton, N. Y. Thursday, where if they again win, will entitle them to a trip to Long Island. Tuesday night they will play a practice game with Saugerties.

Isn't it about time the summer girls adopted a fair competition code?

DECKER & FOWLER
—INSURANCE—
In All Its Branches
Special Adjuster in Our Office At All Times
44 Main Street Phone 6